OriGene Technologies, Inc.
9620 Medical Center Drive, Ste 200
Rockville, MD 20850, US
Phone: +1-888-267-4436
https://www.origene.com
techsupport@origene.com
EU: info-de@origene.com
CN: techsupport@origene.cn

Product datasheet for TP314709

CLN5 (NM_006493) Human Recombinant Protein

Product data:

Product Type:	Recombinant Proteins
Description:	Recombinant protein of human ceroid-lipofuscinosis, neuronal 5 (CLN5), 20 µg
Species:	Human
Expression Host:	HEK293T
Expression cDNA Clone or AA Sequence:	>RC214709 representing NM_006493 Red=Cloning site Green=Tags(s) MRRNLRLGPSSGADAQGQGAPRPGLAAPRMLLPPASQASRGSGSTGCSLMAQEVDTAQGAEMRRGAGAAR GRASWCWALALLWLAVVPGWSRVSGIPSRRHWPVPYKRFDFRPKPDPYCQAKYTFCPTGSPIPVMEGDDD IEVFRLQAPVWEFKYGDLLGHLKIMHDAIGFRSTLTGKNYTMEWYELFQLGNCTFPHLRPEMDAPFWCNQ GAACFFEGIDDVHWKENGTLVQVATISGNMFNQMAKWVKQDNETGIYYETWNVKASPEKGAETWFDSYDC SKFVLRTFNKLAEFGAEFKNIETNYTRIFLYSGEPTYLGNETSVFGPTGNKTLGLAIKRFYYPFKPHLPT KEFLLSLLQIFDAVIVHKQFYLFYNFEYWFLPMKFPFIKITYEEIPLPIRNKTLSGL TRTRPLEQKLISEEDLAANDILDYKDDDDKV
Tag:	C-Myc/DDK
Predicted MW:	46.2 kDa
Concentration:	>0.05 µg/µL as determined by microplate BCA method
Purity:	> 80% as determined by SDS-PAGE and Coomassie blue staining
Buffer:	25 mM Tris-HCl, 100 mM glycine, pH 7.3, 10% glycerol
Preparation:	Recombinant protein was captured through anti-DDK affinity column followed by conventional chromatography steps.
Note:	For testing in cell culture applications, please filter before use. Note that you may experience some loss of protein during the filtration process.
Storage:	Store at -80°C.
Stability:	Stable for 12 months from the date of receipt of the product under proper storage and handling conditions. Avoid repeated freeze-thaw cycles.
RefSeq:	NP_006484
Locus ID:	1203

View online »

This product is to be used for laboratory only. Not for diagnostic or therapeutic use.
©2024 OriGene Technologies, Inc., 9620 Medical Center Drive, Ste 200, Rockville, MD 20850, US

UniProt ID:	O75503
RefSeq Size:	4080
Cytogenetics:	13q22.3
RefSeq ORF:	1221
Summary:	This gene is one of eight which have been associated with neuronal ceroid lipofuscinoses (NCL). Also referred to as Batten disease, NCL comprises a class of autosomal recessive, neurodegenerative disorders affecting children. The genes responsible likely encode proteins involved in the degradation of post-translationally modified proteins in lysosomes. The primary defect in NCL disorders is thought to be associated with lysosomal storage function.[provided by RefSeq, Oct 2008]
Protein Pathways:	Lysosome

Product images:

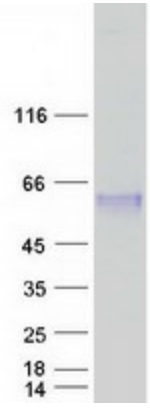

Coomassie blue staining of purified CLN5 protein (Cat# TP314709). The protein was produced from HEK293T cells transfected with CLN5 cDNA clone (Cat# [RC214709]) using MegaTran 2.0 (Cat# [TT210002]).

This product is to be used for laboratory only. Not for diagnostic or therapeutic use.
©2024 OriGene Technologies, Inc., 9620 Medical Center Drive, Ste 200, Rockville, MD 20850, US