OriGene Technologies, Inc.
9620 Medical Center Drive, Ste 200
Rockville, MD 20850, US
Phone: +1-888-267-4436
https://www.origene.com
techsupport@origene.com
EU: info-de@origene.com
CN: techsupport@origene.cn

Product datasheet for TP307716

RNF93 (TRIM15) (NM_033229) Human Recombinant Protein

Product data:

Product Type:	Recombinant Proteins
Description:	Recombinant protein of human tripartite motif-containing 15 (TRIM15), 20 µg
Species:	Human
Expression Host:	HEK293T
Expression cDNA Clone or AA Sequence:	>RC207716 protein sequence Red=Cloning site Green=Tags(s) MPATPSLKVVHELPACTLCAGPLEDAVTIPCGHTFCRLCLPALSQMGAQSSGKILLCPLCQEEEQAETPM APVPLGPLGETYCEEHGEKIYFFCENDAEFLCVFCREGPTHQAHTVGFLDEAIQPYRDRLRSRLEALSTE RDEIEDVKCQEDQKLQVLLTQIESKKHQVETAFERLQQELEQQRCLLLARLRELEQQIWKERDEYITKVS EEVTRLGAQVKELEEKCQQPASELLQDVRVNQSRCEMKTFVSPEAISPDLVKKIRDFHRKILTLPEMMRM FSENLAHHLEIDSGVITLDPQTASRSLVLSEDRKSVRYTRQKKNLPDSPLRFDGLPAVLGFPGFSSGRHR WQVDLQLGDGGGCTVGVAGEGVRRKGEMGLSAEDGVWAVIISHQQCWASTSPGTDLPLSEIPRGVRVALD YEAGQVTLHNAQTQEPIFTFTASFSGKVFPFFAVWKKGSCLTLKG TRTRPLEQKLISEEDLAANDILDYKDDDDKV
Tag:	C-Myc/DDK
Predicted MW:	51.9 kDa
Concentration:	>0.05 µg/µL as determined by microplate BCA method
Purity:	> 80% as determined by SDS-PAGE and Coomassie blue staining
Buffer:	25 mM Tris-HCl, 100 mM glycine, pH 7.3, 10% glycerol
Preparation:	Recombinant protein was captured through anti-DDK affinity column followed by conventional chromatography steps.
Note:	For testing in cell culture applications, please filter before use. Note that you may experience some loss of protein during the filtration process.
Storage:	Store at -80°C.
Stability:	Stable for 12 months from the date of receipt of the product under proper storage and handling conditions. Avoid repeated freeze-thaw cycles.
RefSeq:	NP_150232

View online »

This product is to be used for laboratory only. Not for diagnostic or therapeutic use.
©2024 OriGene Technologies, Inc., 9620 Medical Center Drive, Ste 200, Rockville, MD 20850, US

Locus ID:	89870
UniProt ID:	Q9C019
RefSeq Size:	2241
Cytogenetics:	6p22.1
RefSeq ORF:	1395
Synonyms:	RNF93; ZNF178; ZNFB7
Summary:	The protein encoded by this gene is a member of the tripartite motif (TRIM) family. The TRIM motif includes three zinc-binding domains, a RING, a B-box type 1 and a B-box type 2, and a coiled-coil region. The protein localizes to the cytoplasm. Alternatively spliced transcript variants have been described, but their biological validity has not been determined. [provided by RefSeq, Jul 2008]
Protein Families:	Druggable Genome, Transcription Factors

Product images:

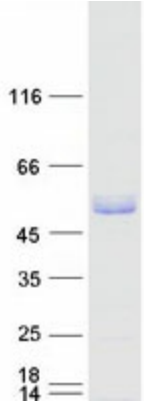

Coomassie blue staining of purified TRIM15 protein (Cat# TP307716). The protein was produced from HEK293T cells transfected with TRIM15 cDNA clone (Cat# [RC207716]) using MegaTran 2.0 (Cat# [TT210002]).

This product is to be used for laboratory only. Not for diagnostic or therapeutic use.
©2024 OriGene Technologies, Inc., 9620 Medical Center Drive, Ste 200, Rockville, MD 20850, US