OriGene Technologies, Inc.
9620 Medical Center Drive, Ste 200
Rockville, MD 20850, US
Phone: +1-888-267-4436
https://www.origene.com
techsupport@origene.com
EU: info-de@origene.com
CN: techsupport@origene.cn

Product datasheet for TA802519BM

GAPDH Mouse Monoclonal Antibody (HRP conjugated) [Clone ID: OTI2D9]

Product data:

Product Type:	Primary Antibodies
Clone Name:	OTI2D9
Applications:	WB
Recommended Dilution:	WB 1:2000
Reactivity:	Human, Mouse, Rat, Dog, Monkey
Host:	Mouse
Isotype:	IgG1
Clonality:	Monoclonal
Immunogen:	Full length human recombinant protein of human GAPDH (NP_002037) produced in HEK293T cell.
Formulation:	PBS (pH 7.4) containing 1% BSA, 50% glycerol.
Concentration:	0.5 mg/ml
Purification:	Purified from mouse ascites fluids or tissue culture supernatant by affinity chromatography (protein A/G)
Conjugation:	HRP
Storage:	Store at -20°C as received.
Stability:	Stable for 12 months from date of receipt.
Predicted Protein Size:	35.9 kDa
Gene Name:	glyceraldehyde-3-phosphate dehydrogenase
Database Link:	NP_002037 Entrez Gene 14433 MouseEntrez Gene 24383 RatEntrez Gene 403755 DogEntrez Gene 574353 MonkeyEntrez Gene 2597 Human P04406

This product is to be used for laboratory only. Not for diagnostic or therapeutic use.
©2023 OriGene Technologies, Inc., 9620 Medical Center Drive, Ste 200, Rockville, MD 20850, US

View online »

Background: The product of this gene catalyzes an important energy-yielding step in carbohydrate metabolism, the reversible oxidative phosphorylation of glyceraldehyde-3-phosphate in the presence of inorganic phosphate and nicotinamide adenine dinucleotide (NAD). The enzyme exists as a tetramer of identical chains. Many pseudogenes similar to this locus are present in the human genome. Two transcript variants encoding different isoforms have been found for this gene. [provided by RefSeq, Feb 2012]

Synonyms: G3PD; GAPD; HEL-S-162eP

Protein Families: ES Cell Differentiation/IPS

Protein Pathways: Alzheimer's disease, Glycolysis / Gluconeogenesis, Metabolic pathways

Product images:

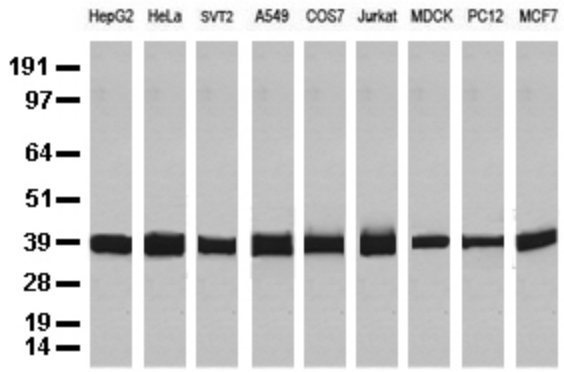

Western blot analysis of extracts (35ug) from 9 different cell lines by using anti-GAPDH monoclonal antibody.

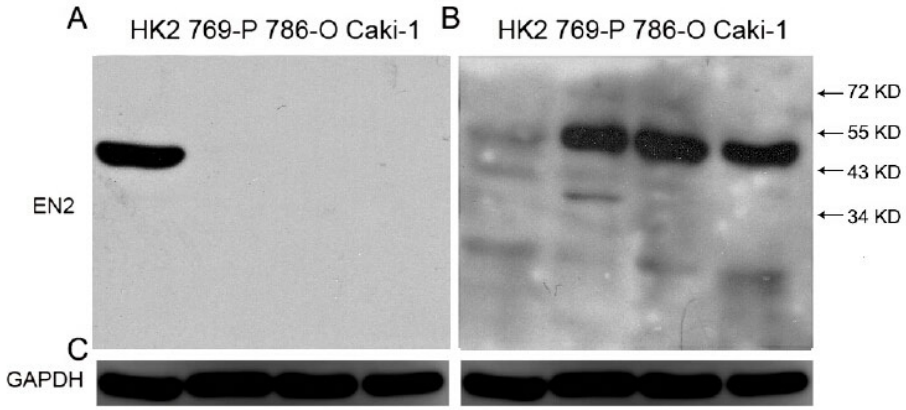

Figure from citation: Western Blot of GAPDH protein level by using anti-GAPDH antibody in human renal cells. View Citation

This product is to be used for laboratory only. Not for diagnostic or therapeutic use.
©2023 OriGene Technologies, Inc., 9620 Medical Center Drive, Ste 200, Rockville, MD 20850, US

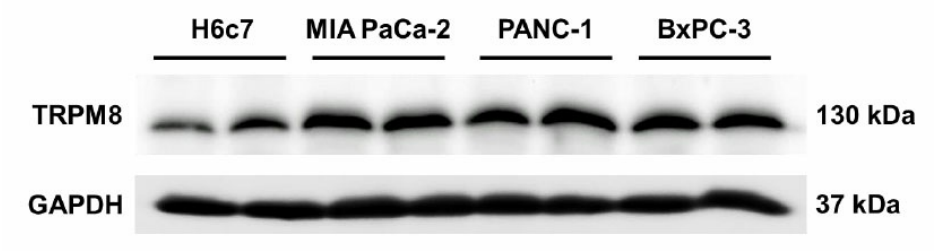

Figure from citation: Western Blot of GAPDH protein level by using anti-GAPDH antibody in human pancreatic adenocarcinoma cell lines. Dilution: 1:2500 View Citation

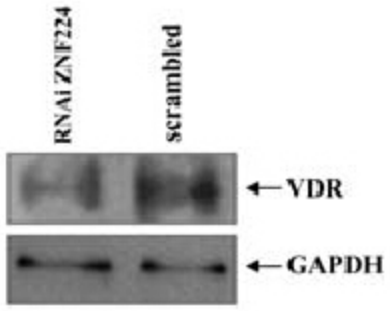

Figure from citation: Western Blot of GAPDH protein level by using anti-GAPDH antibody in human K562 cells. Dilution: 1:1000 View Citation

Figure from citation: Western Blot of GAPDH protein level by using anti-GAPDH antibody in HEK293 cells. Dilution: 1:500 View Citation

This product is to be used for laboratory only. Not for diagnostic or therapeutic use.
©2023 OriGene Technologies, Inc., 9620 Medical Center Drive, Ste 200, Rockville, MD 20850, US

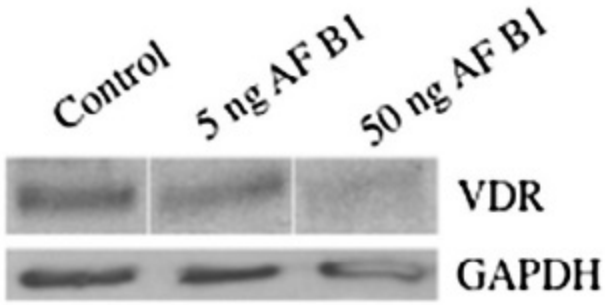

Figure from citation: Western blot analysis of GAPDH protein level by using anti-GAPDH antibody in SAOS-2 cells. Dilution: 1:2000 View Citation

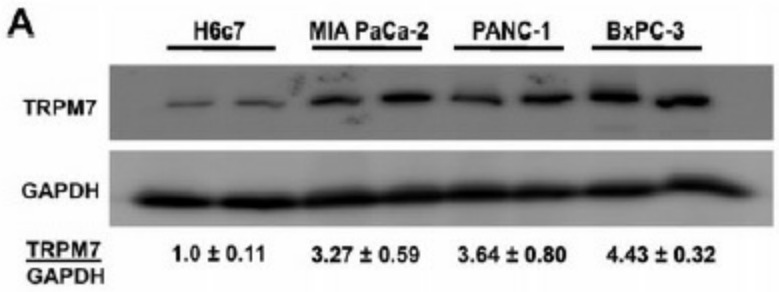

Figure from citation: Western blot analysis of GAPDH protein level by using anti-GAPDH antibody ([TA802519]) in various cell lines, GAPDH used as loading control. View Citation

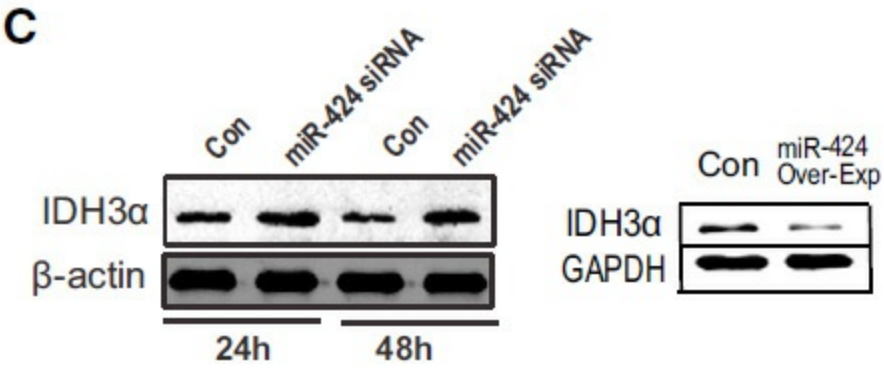

Figure from citation: Western blot analysis of GAPDH protein level by using anti-GAPDH antibody in fibroblasts, GAPDH used as loading control. View Citation

This product is to be used for laboratory only. Not for diagnostic or therapeutic use.
©2023 OriGene Technologies, Inc., 9620 Medical Center Drive, Ste 200, Rockville, MD 20850, US