OriGene Technologies, Inc.
9620 Medical Center Drive, Ste 200
Rockville, MD 20850, US
Phone: +1-888-267-4436
https://www.origene.com
techsupport@origene.com
EU: info-de@origene.com
CN: techsupport@origene.cn

Product datasheet for TA507028

Hydroxysteroid (17 beta) Dehydrogenase 4 (HSD17B4) Mouse Monoclonal Antibody [Clone ID: OTI4C4]

Product data:

Product Type:	Primary Antibodies
Clone Name:	OTI4C4
Applications:	IF, IHC, WB
Recommended Dilution:	WB 1:4000, IF 1:100, IHC 1:150
Reactivity:	Human, Mouse, Rat
Host:	Mouse
Isotype:	IgG1
Clonality:	Monoclonal
Immunogen:	Full length human recombinant protein of human HSD17B4(NP_000405) produced in HEK293T cell.
Formulation:	PBS (pH 7.3) containing 1% BSA, 50% glycerol and 0.02% sodium azide.
Concentration:	1 mg/ml
Purification:	Purified from mouse ascites fluids or tissue culture supernatant by affinity chromatography (protein A/G)
Conjugation:	Unconjugated
Storage:	Store at -20°C as received.
Stability:	Stable for 12 months from date of receipt.
Gene Name:	hydroxysteroid 17-beta dehydrogenase 4
Database Link:	NP_000405 Entrez Gene 15488 MouseEntrez Gene 3295 Human P51659
Background:	The protein encoded by this gene is a bifunctional enzyme that is involved in the peroxisomal beta-oxidation pathway for fatty acids. It also acts as a catalyst for the formation of 3-ketoacyl-CoA intermediates from both straight-chain and 2-methyl-branched-chain fatty acids. Defects in this gene that affect the peroxisomal fatty acid beta-oxidation activity are a cause of D-bifunctional protein deficiency (DBPD). An apparent pseudogene of this gene is present on chromosome 8. [provided by RefSeq, Jul 2008]

View online »

This product is to be used for laboratory only. Not for diagnostic or therapeutic use.
©2023 OriGene Technologies, Inc., 9620 Medical Center Drive, Ste 200, Rockville, MD 20850, US

Synonyms: DBP; MFE-2; MPF-2; PRLTS1; SDR8C1

Protein Families: Druggable Genome

Protein Pathways: Metabolic pathways, Primary bile acid biosynthesis

Product images:

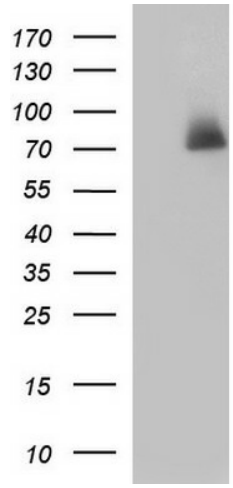

HEK293T cells were transfected with the pCMV6-ENTRY control (Cat# [PS100001], Left lane) or pCMV6-ENTRY HSD17B4 (Cat# [RC200460], Right lane) cDNA for 48 hrs and lysed. Equivalent amounts of cell lysates (5 ug per lane) were separated by SDS-PAGE and immunoblotted with anti-HSD17B4(Cat# TA507028). Positive lysates [LY424737] (100ug) and [LC424737] (20ug) can be purchased separately from OriGene.

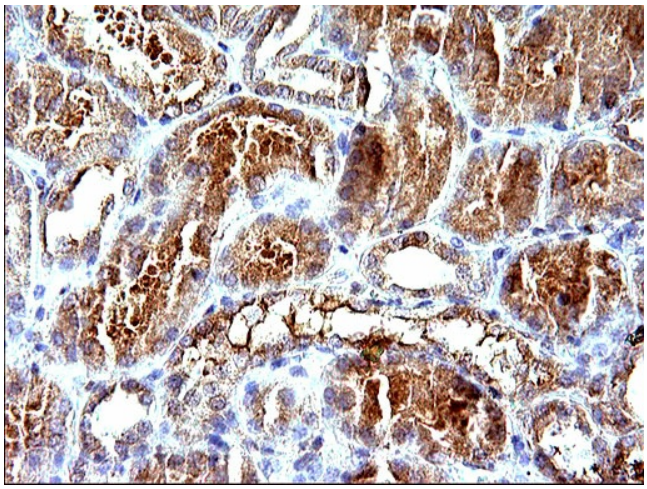

Immunohistochemical staining of paraffin-embedded Human Kidney tissue within the normal limits using anti-HSD17B4 mouse monoclonal antibody (TA507028) at 1:150 dilution.

This product is to be used for laboratory only. Not for diagnostic or therapeutic use.
©2023 OriGene Technologies, Inc., 9620 Medical Center Drive, Ste 200, Rockville, MD 20850, US

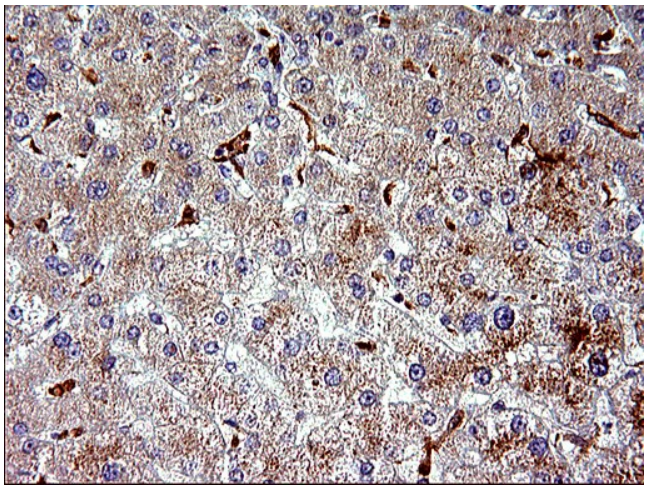

Immunohistochemical staining of paraffin-embedded Human liver tissue within the normal limits using anti-HSD17B4 mouse monoclonal antibody (TA507028) at 1:150 dilution.

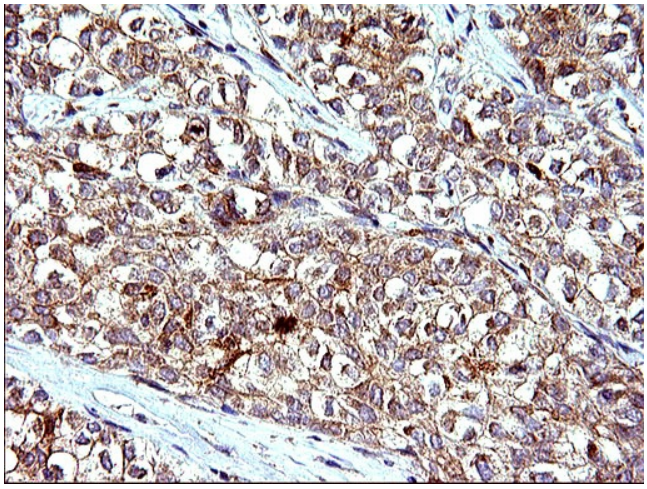

Immunohistochemical staining of paraffin-embedded Carcinoma of Human liver tissue using anti-HSD17B4 mouse monoclonal antibody (TA507028) at 1:150 dilution.

Immunohistochemical staining of paraffin-embedded Human Ovary tissue within the normal limits using anti-HSD17B4 mouse monoclonal antibody (TA507028) at 1:150 dilution.

This product is to be used for laboratory only. Not for diagnostic or therapeutic use.
©2023 OriGene Technologies, Inc., 9620 Medical Center Drive, Ste 200, Rockville, MD 20850, US

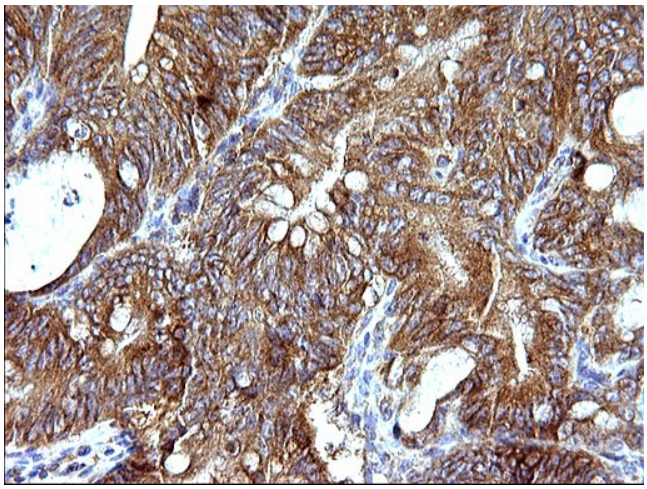

Immunohistochemical staining of paraffin-embedded Carcinoma of Human pancreas tissue using anti-HSD17B4 mouse monoclonal antibody (TA507028) at 1:150 dilution.

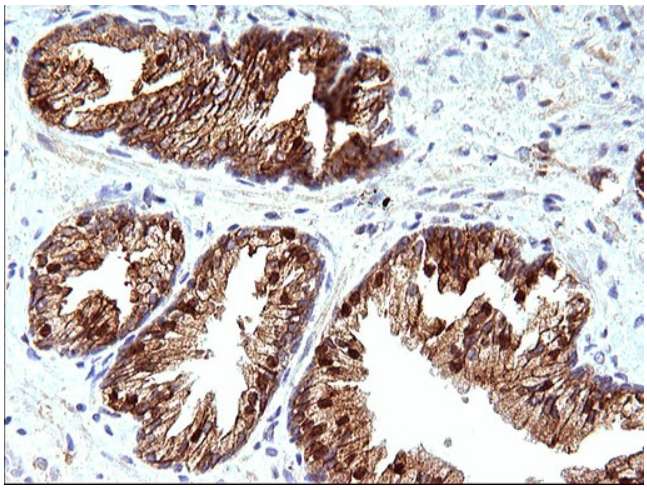

Immunohistochemical staining of paraffin-embedded Human prostate tissue within the normal limits using anti-HSD17B4 mouse monoclonal antibody (TA507028) at 1:150 dilution.

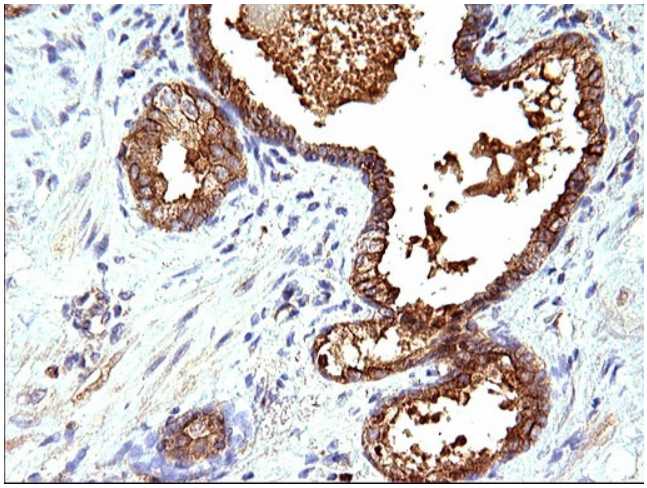

Immunohistochemical staining of paraffin-embedded Carcinoma of Human prostate tissue using anti-HSD17B4 mouse monoclonal antibody (TA507028) at 1:150 dilution.

This product is to be used for laboratory only. Not for diagnostic or therapeutic use.
©2023 OriGene Technologies, Inc., 9620 Medical Center Drive, Ste 200, Rockville, MD 20850, US

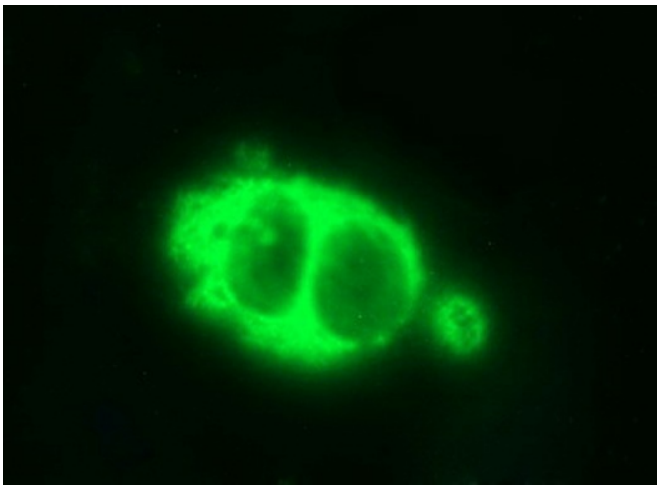

Anti-HSD17B4 mouse monoclonal antibody (TA507028) immunofluorescent staining of COS7 cells transiently transfected by pCMV6-ENTRY HSD17B4 ([RC200460]).

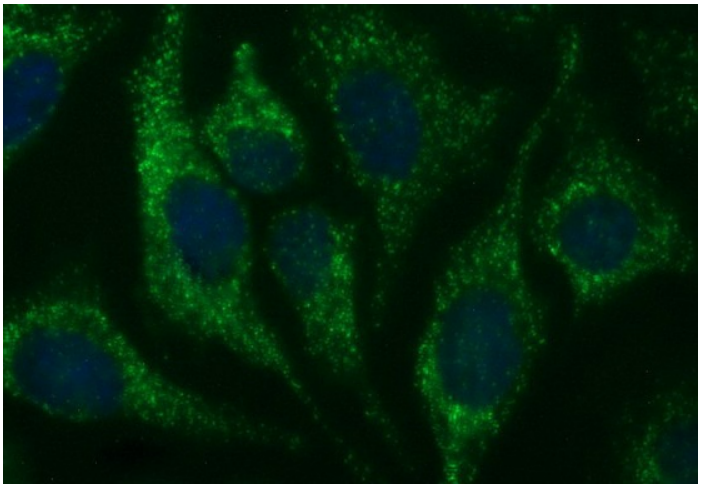

Immunofluorescent staining of HeLa cells using anti-HSD17B4 mouse monoclonal antibody (TA507028) at 1:100 dilution.

This product is to be used for laboratory only. Not for diagnostic or therapeutic use.
©2023 OriGene Technologies, Inc., 9620 Medical Center Drive, Ste 200, Rockville, MD 20850, US