OriGene Technologies, Inc.
9620 Medical Center Drive, Ste 200
Rockville, MD 20850, US
Phone: +1-888-267-4436
https://www.origene.com
techsupport@origene.com
EU: info-de@origene.com
CN: techsupport@origene.cn

Product datasheet for TA345504

TRIOBP Rabbit Polyclonal Antibody

Product data:

Product Type:	Primary Antibodies
Applications:	WB
Recommended Dilution:	WB
Reactivity:	Human
Host:	Rabbit
Isotype:	IgG
Clonality:	Polyclonal
Immunogen:	The immunogen for anti-TRIOBP antibody: synthetic peptide directed towards the middle region of human TRIOBP. Synthetic peptide located within the following region: VQALRAQLEAWRLQGEAPQSALRSQEDGHIPPGYISQLVGVITVPVLQTR
Formulation:	Liquid. Purified antibody supplied in 1x PBS buffer with 0.09% (w/v) sodium azide and 2% sucrose.
Purification:	Affinity Purified
Conjugation:	Unconjugated
Storage:	Store at -20°C as received.
Stability:	Stable for 12 months from date of receipt.
Predicted Protein Size:	47 kDa
Gene Name:	TRIO and F-actin binding protein
Database Link:	NP_619538 Entrez Gene 11078 Human Q9H2D6
Background:	TRIOBP is a protein with an N-terminal pleckstrin homology domain and a C-terminal coiled-coil region. The protein interacts with trio, which is involved with neural tissue development and controlling actin cytoskeleton organization, cell motility and cel
Synonyms:	DFNB28; dJ37E16.4; HRIHFB2122; TAP68; TARA
Note:	Immunogen Sequence Homology: Human: 100%; Bovine: 100%; Dog: 93%; Rat: 93%; Horse: 93%; Mouse: 92%; Pig: 86%; Rabbit: 86%; Guinea pig: 86%

View online »

This product is to be used for laboratory only. Not for diagnostic or therapeutic use.
©2024 OriGene Technologies, Inc., 9620 Medical Center Drive, Ste 200, Rockville, MD 20850, US

Product images:

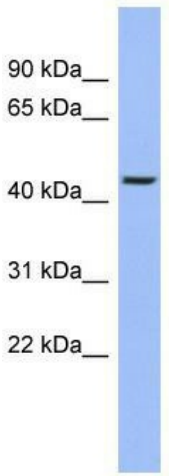

WB Suggested Anti-TRIOBP Antibody Titration: 0.2-1 ug/ml; ELISA Titer: 1: 1562500; Positive Control: PANC1 cell lysate

This product is to be used for laboratory only. Not for diagnostic or therapeutic use.
©2024 OriGene Technologies, Inc., 9620 Medical Center Drive, Ste 200, Rockville, MD 20850, US