OriGene Technologies, Inc.
9620 Medical Center Drive, Ste 200
Rockville, MD 20850, US
Phone: +1-888-267-4436
https://www.origene.com
techsupport@origene.com
EU: info-de@origene.com
CN: techsupport@origene.cn

Product datasheet for TA344404

TSSC3 (PHLDA2) Rabbit Polyclonal Antibody

Product data:

Product Type:	Primary Antibodies
Applications:	IHC, WB
Recommended Dilution:	WB
Reactivity:	Human
Host:	Rabbit
Isotype:	IgG
Clonality:	Polyclonal
Immunogen:	The immunogen for anti-PHLDA2 antibody: synthetic peptide directed towards the middle region of human PHLDA2. Synthetic peptide located within the following region: QNRRALQDFRSRQERTAPAAPAEDAVAAAAAAPSEPSEPSRPSPQPKPRT
Formulation:	Liquid. Purified antibody supplied in 1x PBS buffer with 0.09% (w/v) sodium azide and 2% sucrose.
Purification:	Affinity Purified
Conjugation:	Unconjugated
Storage:	Store at -20°C as received.
Stability:	Stable for 12 months from date of receipt.
Predicted Protein Size:	17 kDa
Gene Name:	pleckstrin homology like domain family A member 2
Database Link:	NP_003302 Entrez Gene 7262 Human Q53GA4
Background:	This gene is one of several genes in the imprinted gene domain of 11p15.5 which is considered to be an important tumor suppressor gene region. Alterations in this region may be associated with the Beckwith-Wiedemann syndrome, Wilms tumor, rhabdomyosarcoma
Synonyms:	BRW1C; BWR1C; HLDA2; IPL; TSSC3
Note:	Immunogen Sequence Homology: Human: 100%
Protein Families:	Druggable Genome

View online »

This product is to be used for laboratory only. Not for diagnostic or therapeutic use.
©2024 OriGene Technologies, Inc., 9620 Medical Center Drive, Ste 200, Rockville, MD 20850, US

Product images:

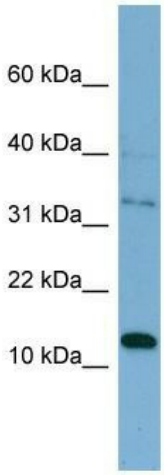

WB Suggested Anti-PHLDA2 Antibody Titration: 0.2-1 ug/ml; Positive Control: HT1080 cell lysatePHLDA2 is supported by BioGPS gene expression data to be expressed in HT1080

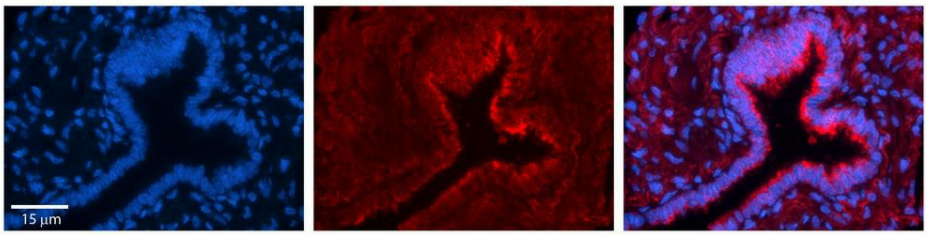

Rabbit Anti-PHLDA2 Antibody; Formalin Fixed Paraffin Embedded Tissue: Human Bronchial Epithelial Tissue; Observed Staining: Cytoplasmic and membrane; Primary Antibody Concentration: 1:100; Secondary Antibody: Donkey anti-Rabbit-Cy3; Secondary Antibody Con

This product is to be used for laboratory only. Not for diagnostic or therapeutic use.
©2024 OriGene Technologies, Inc., 9620 Medical Center Drive, Ste 200, Rockville, MD 20850, US