OriGene Technologies, Inc.
9620 Medical Center Drive, Ste 200
Rockville, MD 20850, US
Phone: +1-888-267-4436
https://www.origene.com
techsupport@origene.com
EU: info-de@origene.com
CN: techsupport@origene.cn

Product datasheet for TA343756

TOX4 Rabbit Polyclonal Antibody

Product data:

Product Type:	Primary Antibodies
Applications:	WB
Recommended Dilution:	WB
Reactivity:	Human
Host:	Rabbit
Isotype:	IgG
Clonality:	Polyclonal
Immunogen:	The immunogen for Anti-TOX4 antibody is: synthetic peptide directed towards the C-terminal region of Human TOX4. Synthetic peptide located within the following region: RCVRSGCENPPIVSKDWDNEYCSNECVVKHCRDVFLAWVASRNSNTVVFV
Formulation:	Liquid. Purified antibody supplied in 1x PBS buffer with 0.09% (w/v) sodium azide and 2% sucrose.
Purification:	Affinity Purified
Conjugation:	Unconjugated
Storage:	Store at -20°C as received.
Stability:	Stable for 12 months from date of receipt.
Predicted Protein Size:	65 kDa
Gene Name:	TOX high mobility group box family member 4
Database Link:	NP_055643 Entrez Gene 9878 Human O94842
Background:	The function of this protein remains unknown.
Synonyms:	C14orf92; KIAA0737; LCP1; MIG7
Note:	Immunogen Sequence Homology: Human: 100%; Dog: 93%; Pig: 93%; Goat: 93%; Horse: 93%; Mouse: 93%; Bovine: 93%; Rabbit: 93%; Guinea pig: 93%; Rat: 86%; Zebrafish: 77%
Protein Families:	Transcription Factors

View online »

This product is to be used for laboratory only. Not for diagnostic or therapeutic use.
©2024 OriGene Technologies, Inc., 9620 Medical Center Drive, Ste 200, Rockville, MD 20850, US

Product images:

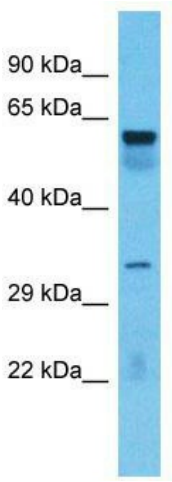

Host: Rabbit; Target Name: TOX4; Sample Tissue: Lung tumor lysates; Antibody Dilution: 1.0 ug/ml

This product is to be used for laboratory only. Not for diagnostic or therapeutic use.
©2024 OriGene Technologies, Inc., 9620 Medical Center Drive, Ste 200, Rockville, MD 20850, US