OriGene Technologies, Inc.
9620 Medical Center Drive, Ste 200
Rockville, MD 20850, US
Phone: +1-888-267-4436
https://www.origene.com
techsupport@origene.com
EU: info-de@origene.com
CN: techsupport@origene.cn

Product datasheet for TA337531

OR5K4 Rabbit Polyclonal Antibody

Product data:

Product Type:	Primary Antibodies
Applications:	WB
Recommended Dilution:	WB
Reactivity:	Human
Host:	Rabbit
Isotype:	IgG
Clonality:	Polyclonal
Immunogen:	The immunogen for Anti-OR5K4 antibody is: synthetic peptide directed towards the C-terminal region of Human OR5K4. Synthetic peptide located within the following region: IYIFSIPIQIFTIATVLISYLCILLTVFKMKSKEGRGKAFSTCASHFLSV
Formulation:	Liquid. Purified antibody supplied in 1x PBS buffer with 0.09% (w/v) sodium azide and 2% sucrose.
Purification:	Affinity Purified
Conjugation:	Unconjugated
Storage:	Store at -20°C as received.
Stability:	Stable for 12 months from date of receipt.
Predicted Protein Size:	35 kDa
Gene Name:	olfactory receptor family 5 subfamily K member 4
Database Link:	NP_001005517 Entrez Gene 403278 Human A6NMS3

View online »

This product is to be used for laboratory only. Not for diagnostic or therapeutic use.
©2024 OriGene Technologies, Inc., 9620 Medical Center Drive, Ste 200, Rockville, MD 20850, US

Background: Olfactory receptors interact with odorant molecules in the nose, to initiate a neuronal response that triggers the perception of a smell. The olfactory receptor proteins are members of a large family of G-protein-coupled receptors (GPCR) arising from single coding-exon genes. Olfactory receptors share a 7-transmembrane domain structure with many neurotransmitter and hormone receptors and are responsible for the recognition and G protein-mediated transduction of odorant signals. The olfactory receptor gene family is the largest in the genome. The nomenclature assigned to the olfactory receptor genes and proteins for this organism is independent of other organisms.

Synonyms: family 5; member 4; olfactory receptor; subfamily K

Note: Immunogen Sequence Homology: Dog: 100%; Pig: 100%; Human: 100%; Rat: 93%; Horse: 93%; Mouse: 93%; Rabbit: 93%; Bovine: 86%; Guinea pig: 86%

Protein Families: Transmembrane

Product images:

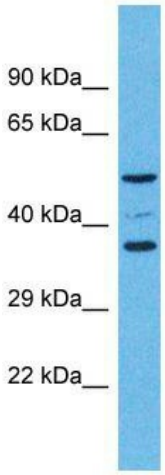

Host: Rabbit; Target Name: OR5K4; Sample Tissue: Fetal Kidney lysates; Antibody Dilution: 1.0 ug/ml

This product is to be used for laboratory only. Not for diagnostic or therapeutic use.
©2024 OriGene Technologies, Inc., 9620 Medical Center Drive, Ste 200, Rockville, MD 20850, US