OriGene Technologies, Inc.
9620 Medical Center Drive, Ste 200
Rockville, MD 20850, US
Phone: +1-888-267-4436
https://www.origene.com
techsupport@origene.com
EU: info-de@origene.com
CN: techsupport@origene.cn

Product datasheet for TA330710

CCDC81 Rabbit Polyclonal Antibody

Product data:

Product Type:	Primary Antibodies
Applications:	WB
Recommended Dilution:	WB
Reactivity:	Human
Host:	Rabbit
Isotype:	IgG
Clonality:	Polyclonal
Immunogen:	The immunogen for Anti-CCDC81 antibody is: synthetic peptide directed towards the N-terminal region of Human CCDC81. Synthetic peptide located within the following region: ALRKWPSSVLAFPRIELKEMENKLPMETLVEECGENRERKCKLKDQSDKE
Formulation:	Liquid. Purified antibody supplied in 1x PBS buffer with 0.09% (w/v) sodium azide and 2% sucrose.
Conjugation:	Unconjugated
Storage:	Store at -20°C as received.
Stability:	Stable for 12 months from date of receipt.
Predicted Protein Size:	42 kDa
Gene Name:	coiled-coil domain containing 81
Database Link:	NP_001149946 Entrez Gene 60494 Human Q6ZN84
Background:	The function of this protein remains unknown.
Synonyms:	FLJ16339; FLJ23514
Note:	Human: 100%; Rat: 86%; Mouse: 86%; Rabbit: 86%

View online »

This product is to be used for laboratory only. Not for diagnostic or therapeutic use.
©2024 OriGene Technologies, Inc., 9620 Medical Center Drive, Ste 200, Rockville, MD 20850, US

Product images:

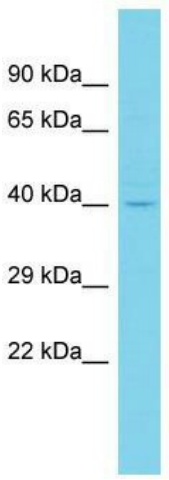

Host: Rabbit; Target Name: CCDC81; Sample Tissue: Fetal Brain lysates; Antibody Dilution: 1.0ug/ml

This product is to be used for laboratory only. Not for diagnostic or therapeutic use.
©2024 OriGene Technologies, Inc., 9620 Medical Center Drive, Ste 200, Rockville, MD 20850, US