OriGene Technologies, Inc.
9620 Medical Center Drive, Ste 200
Rockville, MD 20850, US
Phone: +1-888-267-4436
https://www.origene.com
techsupport@origene.com
EU: info-de@origene.com
CN: techsupport@origene.cn

Product datasheet for RG224227

Hyaluronan synthase 2 (HAS2) (NM_005328) Human Tagged ORF Clone

Product data:

Product Type:	Expression Plasmids
Product Name:	Hyaluronan synthase 2 (HAS2) (NM_005328) Human Tagged ORF Clone
Tag:	TurboGFP
Symbol:	Hyaluronan synthase 2
Mammalian Cell Selection:	Neomycin
Vector:	pCMV6-AC-GFP (PS100010)
E. coli Selection:	Ampicillin (100 ug/mL)

View online »

This product is to be used for laboratory only. Not for diagnostic or therapeutic use.
©2024 OriGene Technologies, Inc., 9620 Medical Center Drive, Ste 200, Rockville, MD 20850, US

ORF Nucleotide Sequence:

>RG224227 representing NM_005328.
Blue=ORF Red=Cloning site Green=Tag(s)

GCTCGTTTAGTGAACCGTCAGAATTTTGTAATACGACTCACTATAGGGCGGCCGGGAATTCGTCGACTG
GATCCGGTACCGAGGAGATCTGCCGCCGCGATCGCC
ATGCATTGTGAGAGGTTTCTATGTATCCTGAGAATAATTGGAACCACACTCTTTGGAGTCTCTCTCCTC
CTTGGAATCACAGCTGCTTATATTGTTGGCTACCAGTTTATCCAAACGGATAATTACTATTTCTCTTTT
GGACTGTATGGTGCCTTTTTGGCATCACACCTCATCATCCAAAGCCTGTTTGCCTTTTTGGAGCACCGA
AAAATGAAAAAATCCCTAGAAACCCCCATAAAGTTGAACAAAACAGTTGCCCTTTGCATCGCTGCCTAT
CAAGAAGATCCAGACTACTTAAGGAAATGTTTGCAATCTGTGAAAAGGCTAACCTACCCTGGGATTAAA
GTTGTCATGGTCATAGATGGGAACTCAGAAGATGACCTTTACATGATGGACATCTTCAGTGAAGTCATG
GGCAGAGACAAATCAGCCACTTATATCTGGAAGAACAACTTCCACGAAAAGGGTCCCGGTGAGACAGAT
GAGTCACATAAAGAAAGCTCGCAACACGTAACGCAATTGGTCTTGTCCAACAAAAGTATCTGCATCATG
CAAAAATGGGGTGGAAAAAGAGAAGTCATGTACACAGCCTTCAGAGCACTGGGACGAAGTGTGGATTAT
GTACAGGTTTGTGATTCAGACACTATGCTTGACCCAGCCTCATCTGTGGAGATGGTAAAAGTTTTAGAA
GAAGATCCCATGGTTGGAGGTGTTGGGGGAGATGTCCAGATTTTAAACAAGTACGATTCCTGGATCTCA
TTCCTCAGCAGTGTAAGATATTGGATGGCTTTTAATATAGAAAGGGCCTGTCAGTCTTATTTTGGGTGT
GTTCAGTGCATTAGTGGACCTCTGGGAATGTACAGAAACTCCTTGTTGCATGAGTTTGTGGAAGATTGG
TACAATCAAGAATTTATGGGCAACCAATGTAGCTTTGGTGATGACAGGCATCTCACGAACCGGGTGCTG
AGCCTGGGCTATGCAACAAAATACACAGCTCGATCTAAGTGCCTTACTGAAACACCTATAGAATATCTC
AGATGGCTAAACCAGCAGACCCGTTGGAGCAAGTCCTACTTCCGAGAATGGCTGTACAATGCAATGTGG
TTTCACAAACATCACTTGTGGATGACCTACGAAGCGATTATCACTGGATTCTTTCCTTTCTTTCTCATT
GCCACAGTAATCCAGCTCTTCTACCGGGGTAAAATTTGGAACATTCTCCTCTTCTTGTTAACTGTCCAG
CTAGTAGGTCTCATAAAATCATCTTTTGCCAGCTGCCTTAGAGGAAATATCGTCATGGTCTTCATGTCT
CTCTACTCAGTGTTATACATGTCGAGTTTACTTCCCGCCAAGATGTTTGCAATTGCAACAATAAACAAA
GCTGGGTGGGGCACATCAGGAAGGAAAACCATTGTTGTTAATTTCATAGGACTCATTCCAGTATCAGTT
TGGTTTACAATCCTCCTGGGTGGTGTGATTTTCACCATTTATAAGGAGTCTAAAAGGCCATTTTCAGAA
TCCAAACAGACAGTTCTAATTGTTGGAACGTTGCTCTATGCATGCTATTGGGTCATGCTTTTGACGCTG
TATGTAGTTCTCATCAATAAGTGTGGCAGGCGGAAGAAGGGACAACAATATGACATGGTGCTTGATGTA
ACGCGTACGCGGCCGCTCGAG – GFP Tag – GTTTAAAC

Protein Sequence:

>Peptide sequence encoded by RG224227
Blue=ORF Red=Cloning site Green=Tag(s)

MHCERFLCILRIIGTTLFGVSLLLGITAAYIVGYQFIQTDNYYFSFGLYGAFLASHLIIQSLFAFLEHR
KMKKSLETPIKLNKTVALCIAAYQEDPDYLRKCLQSVKRLTYPGIKVVMVIDGNSEDDLYMMDIFSEVM
GRDKSATYIWKNNFHEKGPGETDESHKESSQHVTQLVLSNKSICIMQKWGGKREVMYTAFRALGRSVDY
VQVCDSDTMLDPASSVEMVKVLEEDPMVGGVGGDVQILNKYDSWISFLSSVRYWMAFNIERACQSYFGC
VQCISGPLGMYRNSLLHEFVEDWYNQEFMGNQCSFGDDRHLTNRVLSLGYATKYTARSKCLTETPIEYL
RWLNQQTRWSKSYFREWLYNAMWFHKHHLWMTYEAIITGFFPFFLIATVIQLFYRGKIWNILLFLLTVQ
LVGLIKSSFASCLRGNIVMVFMSLYSVLYMSSLLPAKMFAIATINKAGWGTSGRKTIVVNFIGLIPVSV
WFTILLGGVIFTIYKESKRPFSESKQTVLIVGTLLYACYWVMLLTLYVVLINKCGRRKKGQQYDMVLDV
TRTRPLEMESDESGLPAMEIECRITGTLNGVEFELVGGGEGTPEQGRMTNKMKSTKGALTFSPYLLSHV
MGYGFYHFGTYPSGYENPFLHAINNGGYTNTRIEKYEDGGVLHVSFSYRYEAGRVIGDFKVMGTGFPED
SVIFTDKIIRSNATVEHLHPMGDNDLDGSFTRTFSLRDGGYYSSVVDSHMHFKSAIHPSILQNGGPMFA
FRRVEEDHSNTELGIVEYQHAFKTPDADAGEERV

Restriction Sites: SgfI-MluI

This product is to be used for laboratory only. Not for diagnostic or therapeutic use.
©2024 OriGene Technologies, Inc., 9620 Medical Center Drive, Ste 200, Rockville, MD 20850, US

Cloning Scheme:

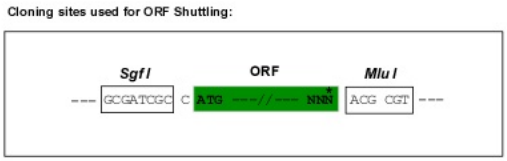

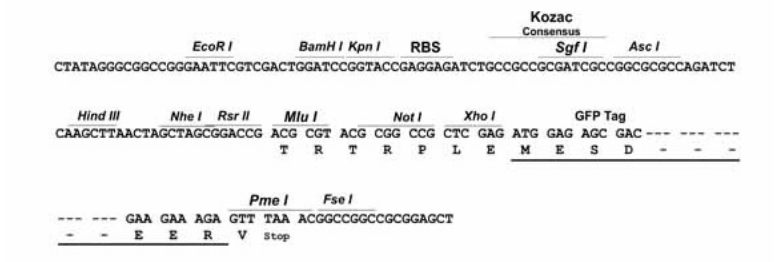

ACCN: NM_005328

ORF Size: 1656 bp

OTI Disclaimer: Due to the inherent nature of this plasmid, standard methods to replicate additional amounts of DNA in E. coli are highly likely to result in mutations and/or rearrangements. Therefore, OriGene does not guarantee the capability to replicate this plasmid DNA. Additional amounts of DNA can be purchased from OriGene with batch-specific, full-sequence verification at a reduced cost. Please contact our customer care team at custsupport@origene.com or by calling 301.340.3188 option 3 for pricing and delivery.

The molecular sequence of this clone aligns with the gene accession number as a point of reference only. However, individual transcript sequences of the same gene can differ through naturally occurring variations (e.g. polymorphisms), each with its own valid existence. This clone is substantially in agreement with the reference, but a complete review of all prevailing variants is recommended prior to use. More info

OTI Annotation: This clone was engineered to express the complete ORF with an expression tag. Expression varies depending on the nature of the gene.

Components: The ORF clone is ion-exchange column purified and shipped in a 2D barcoded Matrix tube containing 10ug of transfection-ready, dried plasmid DNA (reconstitute with 100 ul of water).

Reconstitution Method:
1. Centrifuge at 5,000xg for 5min.
2. Carefully open the tube and add 100ul of sterile water to dissolve the DNA.
3. Close the tube and incubate for 10 minutes at room temperature.
4. Briefly vortex the tube and then do a quick spin (less than 5000xg) to concentrate the liquid at the bottom.
5. Store the suspended plasmid at -20°C. The DNA is stable for at least one year from date of shipping when stored at -20°C.

This product is to be used for laboratory only. Not for diagnostic or therapeutic use.
©2024 OriGene Technologies, Inc., 9620 Medical Center Drive, Ste 200, Rockville, MD 20850, US

RefSeq:	NM_005328.3
RefSeq Size:	3003 bp
RefSeq ORF:	1659 bp
Locus ID:	3037
UniProt ID:	Q92819
Cytogenetics:	8q24.13
Domains:	Glycos_transf_2
Protein Families:	Druggable Genome, Transmembrane
MW:	63.6 kDa
Gene Summary:	Hyaluronan or hyaluronic acid (HA) is a high molecular weight unbranched polysaccharide synthesized by a wide variety of organisms from bacteria to mammals, and is a constituent of the extracellular matrix. It consists of alternating glucuronic acid and N-acetylglucosamine residues that are linked by beta-1-3 and beta-1-4 glycosidic bonds. HA is synthesized by membrane-bound synthase at the inner surface of the plasma membrane, and the chains are extruded through pore-like structures into the extracellular space. It serves a variety of functions, including space filling, lubrication of joints, and provision of a matrix through which cells can migrate. HA is actively produced during wound healing and tissue repair to provide a framework for ingrowth of blood vessels and fibroblasts. Changes in the serum concentration of HA are associated with inflammatory and degenerative arthropathies such as rheumatoid arthritis. In addition, the interaction of HA with the leukocyte receptor CD44 is important in tissue-specific homing by leukocytes, and overexpression of HA receptors has been correlated with tumor metastasis. HAS2 is a member of the newly identified vertebrate gene family encoding putative hyaluronan synthases, and its amino acid sequence shows significant homology to glycosaminoglycan synthetase (DG42) from Xenopus laevis, and human and murine hyaluronan synthase 1. [provided by RefSeq, Jul 2008]

Product images:

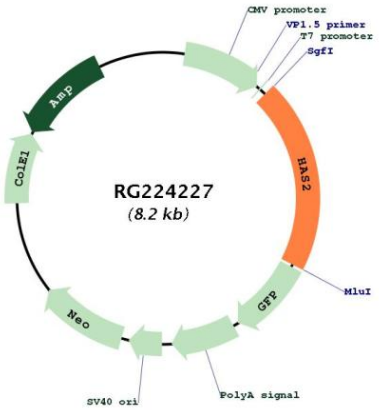

Circular map for RG224227

This product is to be used for laboratory only. Not for diagnostic or therapeutic use.
©2024 OriGene Technologies, Inc., 9620 Medical Center Drive, Ste 200, Rockville, MD 20850, US

This product is to be used for laboratory only. Not for diagnostic or therapeutic use.
©2024 OriGene Technologies, Inc., 9620 Medical Center Drive, Ste 200, Rockville, MD 20850, US