OriGene Technologies, Inc.
9620 Medical Center Drive, Ste 200
Rockville, MD 20850, US
Phone: +1-888-267-4436
https://www.origene.com
techsupport@origene.com
EU: info-de@origene.com
CN: techsupport@origene.cn

Product datasheet for RG222337

APRT (NM_001030018) Human Tagged ORF Clone

Product data:

Product Type:	Expression Plasmids
Product Name:	APRT (NM_001030018) Human Tagged ORF Clone
Tag:	TurboGFP
Symbol:	APRT
Synonyms:	AMP; APRTD
Mammalian Cell Selection:	Neomycin
Vector:	pCMV6-AC-GFP (PS100010)
E. coli Selection:	Ampicillin (100 ug/mL)

ORF Nucleotide Sequence:

```
>RG222337 representing NM_001030018
Red=Cloning site Blue=ORF Green=Tags(s)

TTTTGTAATACGACTCACTATAGGGCGGCCGGGAATTCGTCGACTGGATCCGGTACCGAGGAGATCTGCC
GCCGCGATCGCC

ATGGCCGACTCCGAGCTGCAGCTGGTTGAGCAGCGGATCCGCAGCTTCCCCGACTTCCCCACCCCAGGCG
TGGTATTCAGGGACATCTCGCCCGTCCTGAAGGACCCCGCCTCCTTCCGCGCCGCCATCGGCCTCCTGGC
GCGACACCTGAAGGCGACCCACGGGGGCCGCATCGACTACATCGCAGGCCTAGACTCCCGAGGCTTCCTC
TTTGGCCCCTCCCTGGCCCAGGAGCTTGGACTGGGCTGCGTGCTCATCCGAAAGCGGGGGAAGCTGCCAG
GCCCCACTCTGTGGGCCTCCTATTCCCTGGAGTACGGGAAGGCTGAGCTGGAGATTCAGAAAGACGCCCT
GGAGCCAGGACAGAGGGTGGTCGTCGTGGATGATCTGCTGGCCACTGGTGTA

ACGCGTACGCGGCCGCTCGAG - GFP Tag -  GTTTAA
```

Protein Sequence:

```
>RG222337 representing NM_001030018
Red=Cloning site Green=Tags(s)

MADSELQLVEQRIRSFPDFPTPGVVFRDISPVLKDPASFRAAIGLLARHLKATHGGRIDYIAGLDSRGFL
FGPSLAQELGLGCVLIRKRGKLPGPTLWASYSLEYGKAELEIQKDALEPGQRVVVVDDLLATGV

TRTRPLE - GFP Tag -  V
```

Restriction Sites: SgfI-MluI

This product is to be used for laboratory only. Not for diagnostic or therapeutic use.
©2024 OriGene Technologies, Inc., 9620 Medical Center Drive, Ste 200, Rockville, MD 20850, US

View online »

Cloning Scheme:

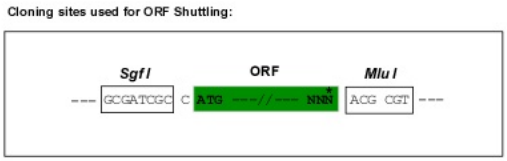

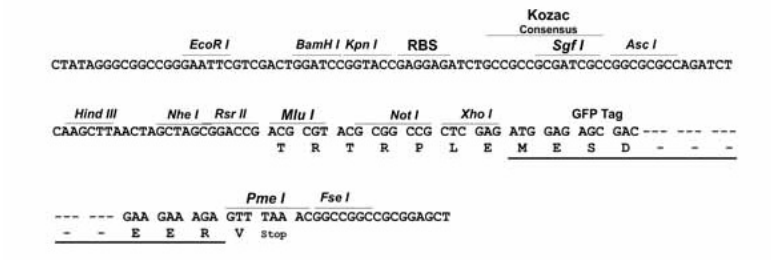

ACCN:	NM_001030018
ORF Size:	402 bp
OTI Disclaimer:	The molecular sequence of this clone aligns with the gene accession number as a point of reference only. However, individual transcript sequences of the same gene can differ through naturally occurring variations (e.g. polymorphisms), each with its own valid existence. This clone is substantially in agreement with the reference, but a complete review of all prevailing variants is recommended prior to use. More info
OTI Annotation:	This clone was engineered to express the complete ORF with an expression tag. Expression varies depending on the nature of the gene.
Components:	The ORF clone is ion-exchange column purified and shipped in a 2D barcoded Matrix tube containing 10ug of transfection-ready, dried plasmid DNA (reconstitute with 100 ul of water).
Reconstitution Method:	1. Centrifuge at 5,000xg for 5min. 2. Carefully open the tube and add 100ul of sterile water to dissolve the DNA. 3. Close the tube and incubate for 10 minutes at room temperature. 4. Briefly vortex the tube and then do a quick spin (less than 5000xg) to concentrate the liquid at the bottom. 5. Store the suspended plasmid at -20°C. The DNA is stable for at least one year from date of shipping when stored at -20°C.
RefSeq:	NM_001030018.2
RefSeq Size:	673 bp
RefSeq ORF:	405 bp

This product is to be used for laboratory only. Not for diagnostic or therapeutic use.
©2024 OriGene Technologies, Inc., 9620 Medical Center Drive, Ste 200, Rockville, MD 20850, US

Locus ID:	353
UniProt ID:	P07741
Cytogenetics:	16q24.3
Protein Families:	Druggable Genome
Protein Pathways:	Metabolic pathways, Purine metabolism
Gene Summary:	Adenine phosphoribosyltransferase belongs to the purine/pyrimidine phosphoribosyltransferase family. A conserved feature of this gene is the distribution of CpG dinucleotides. This enzyme catalyzes the formation of AMP and inorganic pyrophosphate from adenine and 5-phosphoribosyl-1-pyrophosphate (PRPP). It also produces adenine as a by-product of the polyamine biosynthesis pathway. A homozygous deficiency in this enzyme causes 2,8-dihydroxyadenine urolithiasis. Two transcript variants encoding different isoforms have been found for this gene. [provided by RefSeq, Jul 2008]

Product images:

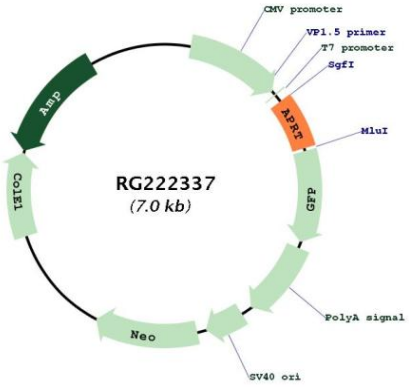

Circular map for RG222337

This product is to be used for laboratory only. Not for diagnostic or therapeutic use.
©2024 OriGene Technologies, Inc., 9620 Medical Center Drive, Ste 200, Rockville, MD 20850, US