OriGene Technologies, Inc.
9620 Medical Center Drive, Ste 200
Rockville, MD 20850, US
Phone: +1-888-267-4436
https://www.origene.com
techsupport@origene.com
EU: info-de@origene.com
CN: techsupport@origene.cn

Product datasheet for RG205076

FXYD2 (NM_001680) Human Tagged ORF Clone

Product data:

Product Type:	Expression Plasmids
Product Name:	FXYD2 (NM_001680) Human Tagged ORF Clone
Tag:	TurboGFP
Symbol:	FXYD2
Synonyms:	ATP1G1; HOMG2
Mammalian Cell Selection:	Neomycin
Vector:	pCMV6-AC-GFP (PS100010)
E. coli Selection:	Ampicillin (100 ug/mL)
ORF Nucleotide Sequence:	>RG205076 representing NM_001680 Red=Cloning site Blue=ORF Green=Tags(s) TTTTGTAATACGACTCACTATAGGGCGGCCGGGAATTCGTCGACTGGATCCGGTACCGAGGAGATCTGCC GCCGCGATCGCC ATGACTGGGTTGTCGATGGACGGTGGCGGCAGCCCCAAGGGGGACGTGGACCCGTTCTACTATGACTATG AGACCGTTCGCAATGGGGGCCTGATCTTCGCTGGACTGGCCTTCATCGTGGGGCTCCTCATCCTCCTCAG CAGAAGATTCCGCTGTGGGGGCAATAAGAAGCGCAGGCAAATCAATGAAGATGAGCCG ACGCGTACGCGGCCGCTCGAG - GFP Tag - GTTTAA
Protein Sequence:	>RG205076 representing NM_001680 Red=Cloning site Green=Tags(s) MTGLSMDGGGSPKGDVDPFYYDYETVRNGGLIFAGLAFIVGLLILLSRRFRCGGNKKRRQINEDEP TRTRPLE - GFP Tag - V
Restriction Sites:	SgfI-MluI

This product is to be used for laboratory only. Not for diagnostic or therapeutic use.
©2024 OriGene Technologies, Inc., 9620 Medical Center Drive, Ste 200, Rockville, MD 20850, US

View online »

Cloning Scheme:

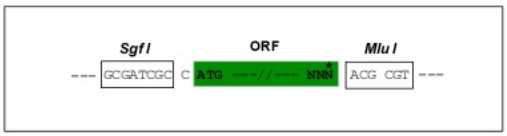

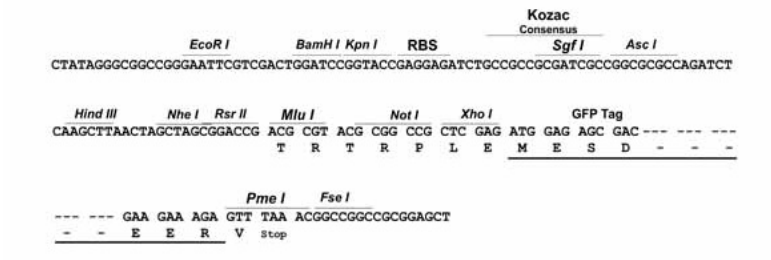

ACCN:	NM_001680
ORF Size:	198 bp
OTI Disclaimer:	The molecular sequence of this clone aligns with the gene accession number as a point of reference only. However, individual transcript sequences of the same gene can differ through naturally occurring variations (e.g. polymorphisms), each with its own valid existence. This clone is substantially in agreement with the reference, but a complete review of all prevailing variants is recommended prior to use. More info
OTI Annotation:	This clone was engineered to express the complete ORF with an expression tag. Expression varies depending on the nature of the gene.
Components:	The ORF clone is ion-exchange column purified and shipped in a 2D barcoded Matrix tube containing 10ug of transfection-ready, dried plasmid DNA (reconstitute with 100 ul of water).
Reconstitution Method:	1. Centrifuge at 5,000xg for 5min. 2. Carefully open the tube and add 100ul of sterile water to dissolve the DNA. 3. Close the tube and incubate for 10 minutes at room temperature. 4. Briefly vortex the tube and then do a quick spin (less than 5000xg) to concentrate the liquid at the bottom. 5. Store the suspended plasmid at -20°C. The DNA is stable for at least one year from date of shipping when stored at -20°C.

This product is to be used for laboratory only. Not for diagnostic or therapeutic use.
©2024 OriGene Technologies, Inc., 9620 Medical Center Drive, Ste 200, Rockville, MD 20850, US

Note:	Plasmids are not sterile. For experiments where strict sterility is required, filtration with 0.22um filter is required.
RefSeq:	NM_001680.5
RefSeq Size:	546 bp
RefSeq ORF:	201 bp
Locus ID:	486
UniProt ID:	P54710
Cytogenetics:	11q23.3
Domains:	ATP1G1_PLM_MAT8
Protein Families:	Druggable Genome, Ion Channels: Other, Transmembrane
Gene Summary:	This gene encodes a member of the FXYD family of transmembrane proteins. This particular protein encodes the sodium/potassium-transporting ATPase subunit gamma. Mutations in this gene have been associated with Renal Hypomagnesemia-2. Alternatively spliced transcript variants have been described. Read-through transcripts have been observed between this locus and the upstream FXYD domain-containing ion transport regulator 6 (FXYD6, GeneID 53826) locus.[provided by RefSeq, Feb 2011]

Product images:

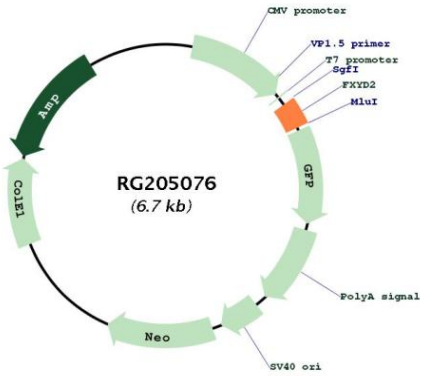

Circular map for RG205076

This product is to be used for laboratory only. Not for diagnostic or therapeutic use.
©2024 OriGene Technologies, Inc., 9620 Medical Center Drive, Ste 200, Rockville, MD 20850, US