OriGene Technologies, Inc.
9620 Medical Center Drive, Ste 200
Rockville, MD 20850, US
Phone: +1-888-267-4436
https://www.origene.com
techsupport@origene.com
EU: info-de@origene.com
CN: techsupport@origene.cn

Product datasheet for RC221964

C5ORF44 (TRAPPC13) (NM_024941) Human Tagged ORF Clone

Product data:

Product Type:	Expression Plasmids
Product Name:	C5ORF44 (TRAPPC13) (NM_024941) Human Tagged ORF Clone
Tag:	Myc-DDK
Symbol:	C5ORF44
Synonyms:	C5orf44; SHLD3
Mammalian Cell Selection:	Neomycin
Vector:	pCMV6-Entry (PS100001)
E. coli Selection:	Kanamycin (25 ug/mL)

ORF Nucleotide Sequence:

```
>RC221964 representing NM_024941
Red=Cloning site Blue=ORF Green=Tags(s)

TTTTGTAATACGACTCACTATAGGGCGGCCGGGAATTCGTCGACTGGATCCGGTACCGAGGAGATCTGCC
GCCGCGATCGCC

ATGGAAGTGAATCCCCCTAAACAGGAGCACCTGCTGGCGCTAAAAGTGATGCGGCTGACTAAGCCTACTT
TATTCACCAATATCCCAGTAACATGTGAAGAGAAAGACTTACCTGGAGATCTCTTTAACCAGCTGATGAG
AGATGATCCTTCAACCGTTAATGGTGCAGAAGTTTTAATGTTGGGAGAAATGCTGACTTTACCACAGAAT
TTTGGGAATATATTTTTGGGAGAGACCTTTTCCAGTTATATCAGCGTTCATAATGATAGCAATCAAGTTG
TAAAAGACATATTAGTAAAAGCTGATCTTCAGACAAGTTCTCAGCGTTTAAATCTTTCAGCCTCCAATGC
TGCAGTGGCTGAACTTAAACCGGATTGTTGTATTGATGATGTCATACATCATGAAGTCAAAGAAATTGGA
ACACACATCTTGGTATGTGCTGTGAGTTATACAACTCAGGCTGGAGAAAAAATGTATTTCAGAAAATTCT
TCAAATTTCAGGTTCTCAAACCATTGGATGTGAAAACCAAATTTTACAATGCAGAGAGTGACCTCAGTTC
TGTGACTGATGAAGTATTTCTGGAAGCCCAGATTCAGAATATGACAACCTCACCTATGTTTATGGAGAAG
GTTTCACTGGAGCCATCTATTATGTACAATGTAACAGAATTAAATTCAGTCAGCCAAGCTGGAGAATGTG
TGTCTACGTTTGGGTCAAGAGCATATTTGCAACCAATGGATACACGCCAGTACTTATACTGCCTAAAGCC
AAAGAATGAATTTGCAGAAAAAGCAGGCATCATTAAGGGAGTAACAGTAATTGGAAAATTGGATATAGTA
TGGAAAACAAATCTAGGTGAAAGGGGAAGGTTACAGACCAGCCAACTTCAAAGAATGGCTCCAGGTTATG
GAGATGTTAGGTTGTCTTTGGAGGCAATACCAGATACCGTAAACCTTGAAGAACCTTTTCATATTACCTG
TAAAATAACAAACTGCAGTGAAAGGACTATGGATCTGGTTTTGGAAATGTGCAATACCAATTCCATCCAC
TGGTGTGGAATTTCAGGAAGACAGCTGGGAAAGCTGCATCCAAGTTCTTCGCTCTGTCTTGCCCTTACTC
TGCTTTCTTCAGTACAGGGACTGCAAAGCATCTCTGGCTTAAGACTAACAGACACATTCTTAAAGAGAAC
ATATGAATATGATGACATCGCACAAGTCTGTGTGGTATCTTCTGCCATTAAAGTGGAAAGC

ACGCGTACGCGGCCGCTCGAGCAGAAACTCATCTCAGAAGAGGATCTGGCAGCAAATGATATCCTGGATT
ACAAGGATGACGACGATAAGGTTTAA
```

This product is to be used for laboratory only. Not for diagnostic or therapeutic use.
©2024 OriGene Technologies, Inc., 9620 Medical Center Drive, Ste 200, Rockville, MD 20850, US

View online »

Protein Sequence:

>RC221964 representing NM_024941
Red=Cloning site Green=Tags(s)

MEVNPPKQEHLLALKVMRLTKPTLFTNIPVTCEEKDLPGDLFNQLMRDDPSTVNGAEVLMLGEMLTLPQN
FGNIFLGETFSSYISVHNDSNQVVKDILVKADLQTSSQRLNLSASNAAVAELKPDCCIDDVIHHEVKEIG
THILVCAVSYTTQAGEKMYFRKFFKFQVLKPLDVKTKFYNAESDLSSVTDEVFLEAQIQNMTTSPMFMEK
VSLEPSIMYNVTELNSVSQAGECVSTFGSRAYLQPMDTRQYLYCLKPKNEFAEKAGIIKGVTVIGKLDIV
WKTNLGERGRLQTSQLQRMAPGYGDVRLSLEAIPDTVNLEEPFHITCKITNCSERTMDLVLEMCNTNSIH
WCGISGRQLGKLHPSSSLCLALTLLSSVQGLQSISGLRLTDTFLKRTYEYDDIAQVCVVSSAIKVES

TRTRPLEQKLISEEDLAANDILDYKDDDDKV

Chromatograms: https://cdn.origene.com/chromatograms/mk8058_d07.zip

Restriction Sites: SgfI-MluI

Cloning Scheme:

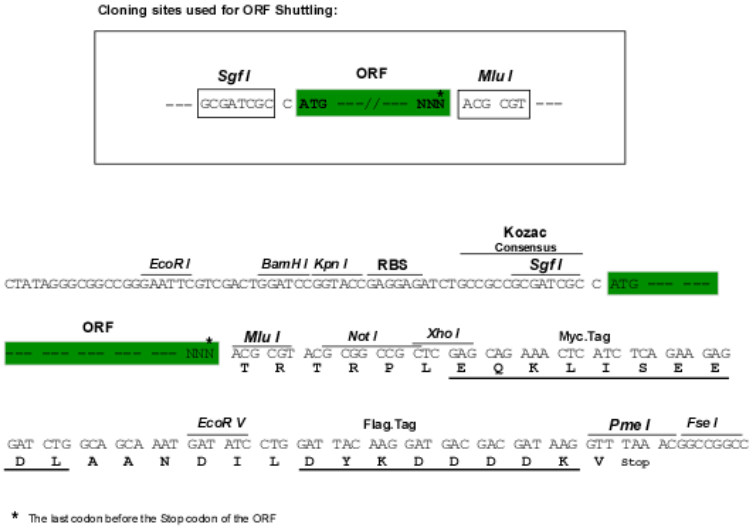

ACCN: NM_024941

ORF Size: 1251 bp

OTI Disclaimer: The molecular sequence of this clone aligns with the gene accession number as a point of reference only. However, individual transcript sequences of the same gene can differ through naturally occurring variations (e.g. polymorphisms), each with its own valid existence. This clone is substantially in agreement with the reference, but a complete review of all prevailing variants is recommended prior to use. More info

OTI Annotation: This clone was engineered to express the complete ORF with an expression tag. Expression varies depending on the nature of the gene.

Components: The ORF clone is ion-exchange column purified and shipped in a 2D barcoded Matrix tube containing 10ug of transfection-ready, dried plasmid DNA (reconstitute with 100 ul of water).

This product is to be used for laboratory only. Not for diagnostic or therapeutic use.
©2024 OriGene Technologies, Inc., 9620 Medical Center Drive, Ste 200, Rockville, MD 20850, US

Reconstitution Method:

1. Centrifuge at 5,000xg for 5min.
2. Carefully open the tube and add 100ul of sterile water to dissolve the DNA.
3. Close the tube and incubate for 10 minutes at room temperature.
4. Briefly vortex the tube and then do a quick spin (less than 5000xg) to concentrate the liquid at the bottom.
5. Store the suspended plasmid at -20°C. The DNA is stable for at least one year from date of shipping when stored at -20°C.

Note: Plasmids are not sterile. For experiments where strict sterility is required, filtration with 0.22um filter is required.

RefSeq:	NM_024941.4
RefSeq Size:	3117 bp
RefSeq ORF:	1254 bp
Locus ID:	80006
UniProt ID:	A5PLN9
Cytogenetics:	5q12.3
MW:	46.3 kDa

Product images:

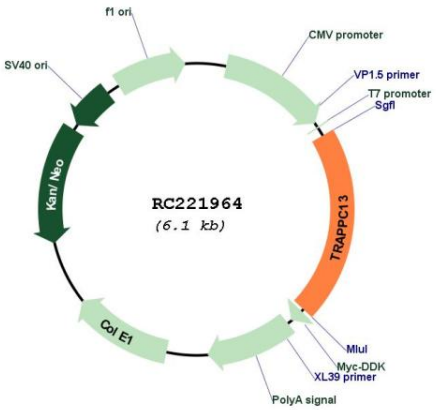

Circular map for RC221964

This product is to be used for laboratory only. Not for diagnostic or therapeutic use.
©2024 OriGene Technologies, Inc., 9620 Medical Center Drive, Ste 200, Rockville, MD 20850, US

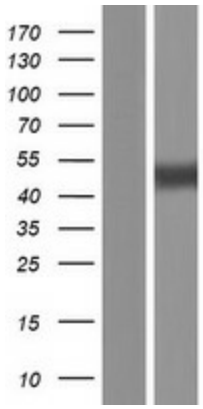

Western blot validation of overexpression lysate (Cat# [LY410973]) using anti-DDK antibody (Cat# [TA50011-100]). Left: Cell lysates from un-transfected HEK293T cells; Right: Cell lysates from HEK293T cells transfected with RC221964 using transfection reagent MegaTran 2.0 (Cat# [TT210002]).

This product is to be used for laboratory only. Not for diagnostic or therapeutic use.
©2024 OriGene Technologies, Inc., 9620 Medical Center Drive, Ste 200, Rockville, MD 20850, US