OriGene Technologies, Inc.
9620 Medical Center Drive, Ste 200
Rockville, MD 20850, US
Phone: +1-888-267-4436
https://www.origene.com
techsupport@origene.com
EU: info-de@origene.com
CN: techsupport@origene.cn

Product datasheet for RC220009

FGFR1 (NM_023106) Human Tagged ORF Clone

Product data:

Product Type:	Expression Plasmids
Product Name:	FGFR1 (NM_023106) Human Tagged ORF Clone
Tag:	Myc-DDK
Symbol:	FGFR1
Synonyms:	bFGF-R-1; BFGFR; CD331; CEK; ECCL; FGFBR; FGFR-1; FLG; FLT-2; FLT2; HBGFR; HH2; HRTFDS; KAL2; N-SAM; OGD
Mammalian Cell Selection:	Neomycin
Vector:	pCMV6-Entry (PS100001)
E. coli Selection:	Kanamycin (25 ug/mL)

View online »

This product is to be used for laboratory only. Not for diagnostic or therapeutic use.
©2023 OriGene Technologies, Inc., 9620 Medical Center Drive, Ste 200, Rockville, MD 20850, US

ORF Nucleotide Sequence:

>RC220009 ORF sequence
Red=Cloning site Blue=ORF Green=Tags(s)

TTTTGTAATACGACTCACTATAGGGCGGCCGGGAATTCGTCGACTGGATCCGGTACCGAGGAGATCTGCC
GCCGCGATCGCC

ATGTGGAGCTGGAAGTGCCTCCTCTTCTGGGCTGTGCTGGTCACAGCCACACTCTGCACCGCTAGGCCGT
CCCCGACCTTGCCTGAACAAGATGCTCTCCCCTCCTCGGAGGATGATGATGATGATGATGACTCCTCTTC
AGAGGAGAAAGAAACAGATAACACCAAACCAAACCCCGTAGCTCCATATTGGACATCCCCAGAAAAGATG
GAAAAGAAATTGCATGCAGTGCCGGCTGCCAAGACAGTGAAGTTCAAATGCCCTTCCAGTGGGACCCCAA
ACCCCACACTGCGCTGGTTGAAAAATGGCAAAGAATTCAAACCTGACCACAGAATTGGAGGCTACAAGGT
CCGTTATGCCACCTGGAGCATCATAATGGACTCTGTGGTGCCCTCTGACAAGGGCAACTACACCTGCATT
GTGGAGAATGAGTACGGCAGCATCAACCACACATACCAGCTGGATGTCGTGGAGCGGTCCCCTCACCGGC
CCATCCTGCAAGCAGGGTTGCCCGCCAACAAAACAGTGGCCCTGGGTAGCAACGTGGAGTTCATGTGTAA
GGTGTACAGTGACCCGCAGCCGCACATCCAGTGGCTAAAGCACATCGAGGTGAATGGGAGCAAGATTGGC
CCAGACAACCTGCCTTATGTCCAGATCTTGAAGACTGCTGGAGTTAATACCACCGACAAAGAGATGGAGG
TGCTTCACTTAAGAAATGTCTCCTTTGAGGACGCAGGGGAGTATACGTGCTTGGCGGGTAACTCTATCGG
ACTCTCCCATCACTCTGCATGGTTGACCGTTCTGGAAGCCCTGGAAGAGAGGCCGGCAGTGATGACCTCG
CCCCTGTACCTGGAGATCATCATCTATTGCACAGGGGCCTTCCTCATCTCCTGCATGGTGGGGTCGGTCA
TCGTCTACAAGATGAAGAGTGGTACCAAGAAGAGTGACTTCCACAGCCAGATGGCTGTGCACAAGCTGGC
CAAGAGCATCCCTCTGCGCAGACAGGTAACAGTGTCTGCTGACTCCAGTGCATCCATGAACTCTGGGGTT
CTTCTGGTTCGGCCATCACGGCTCTCCTCCAGTGGGACTCCCATGCTAGCAGGGGTCTCTGAGTATGAGC
TTCCCGAAGACCCTCGCTGGGAGCTGCCTCGGGACAGACTGGTCTTAGGCAAACCCCTGGGAGAGGGCTG
CTTTGGGCAGGTGGTGTTGGCAGAGGCTATCGGGCTGGACAAGGACAAACCCAACCGTGTGACCAAAGTG
GCTGTGAAGATGTTGAAGTCGGACGCAACAGAGAAAGACTTGTCAGACCTGATCTCAGAAATGGAGATGA
TGAAGATGATCGGGAAGCATAAGAATATCATCAACCTGCTGGGGGCCTGCACGCAGGATGGTCCCTTGTA
TGTCATCGTGGAGTATGCCTCCAAGGGCAACCTGCGGGAGTACCTGCAGGCCCGGAGGCCCCCAGGGCTG
GAATACTGCTACAACCCCAGCCACAACCCAGAGGAGCAGCTCTCCTCCAAGGACCTGGTGTCCTGCGCCT
ACCAGGTGGCCCGAGGCATGGAGTATCTGGCCTCCAAGAAGTGCATACACCGAGACCTGGCAGCCAGGAA
TGTCCTGGTGACAGAGGACAATGTGATGAAGATAGCAGACTTTGGCCTCGCACGGGACATTCACCACATC
GACTACTATAAAAAGACAACCAACGGCCGACTGCCTGTGAAGTGGATGGCACCCGAGGCATTATTTGACC
GGATCTACACCCACCAGAGTGATGTGTGGTCTTTCGGGGTGCTCCTGTGGGAGATCTTCACTCTGGGCGG
CTCCCCATACCCCGGTGTGCCTGTGGAGGAACTTTTCAAGCTGCTGAAGGAGGGTCACCGCATGGACAAG
CCCAGTAACTGCACCAACGAGCTGTACATGATGATGCGGGACTGCTGGCATGCAGTGCCCTCACAGAGAC
CCACCTTCAAGCAGCTGGTGGAAGACCTGGACCGCATCGTGGCCTTGACCTCCAACCAGGAGTACCTGGA
CCTGTCCATGCCCCTGGACCAGTACTCCCCCAGCTTTCCCGACACCCGGAGCTCTACGTGCTCCTCAGGG
GAGGATTCCGTCTTCTCTCATGAGCCGCTGCCCGAGGAGCCCTGCCTGCCCCGACACCCAGCCCAGCTTG
CCAATGGCGGACTCAAACGCCGC

ACGCGTACGCGGCCGCTCGAGCAGAAACTCATCTCAGAAGAGGATCTGGCAGCAAATGATATCCTGGATT
ACAAGGATGACGACGATAAGGTTTAA

This product is to be used for laboratory only. Not for diagnostic or therapeutic use.
©2023 OriGene Technologies, Inc., 9620 Medical Center Drive, Ste 200, Rockville, MD 20850, US

Protein Sequence:

```
>RC220009 protein sequence
Red=Cloning site Green=Tags(s)

MWSWKCLLFWAVLVTATLCTARPSPTLPEQDALPSSEDDDDDDDSSSEEKETDNTKPNPVAPYWTSPEKM
EKKLHAVPAAKTVKFKCPSSGTPNPTLRWLKNGKEFKPDHRIGGYKVRYATWSIIMDSVVPSDKGNYTCI
VENEYGSINHTYQLDVVERSPHRPILQAGLPANKTVALGSNVEFMCKVYSDPQPHIQWLKHIEVNGSKIG
PDNLPYVQILKTAGVNTTDKEMEVLHLRNVSFEDAGEYTCLAGNSIGLSHHSAWLTVLEALEERPAVMTS
PLYLEIIIYCTGAFLISCMVGSVIVYKMKSGTKKSDFHSQMAVHKLAKSIPLRRQVTVSADSSASMNSGV
LLVRPSRLSSSGTPMLAGVSEYELPEDPRWELPRDRLVLGKPLGEGCFGQVVLAEAIGLDKDKPNRVTKV
AVKMLKSDATEKDLSDLISEMEMMKMIGKHKNIINLLGACTQDGPLYVIVEYASKGNLREYLQARRPPGL
EYCYNPSHNPEEQLSSKDLVSCAYQVARGMEYLASKKCIHRDLAARNVLVTEDNVMKIADFGLARDIHHI
DYYKKTTNGRLPVKWMAPEALFDRIYTHQSDVWSFGVLLWEIFTLGGSPYPGVPVEELFKLLKEGHRMDK
PSNCTNELYMMMRDCWHAVPSQRPTFKQLVEDLDRIVALTSNQEYLDLSMPLDQYSPSFPDTRSSTCSSG
EDSVFSHEPLPEEPCLPRHPAQLANGGLKRR

TRTRPLEQKLISEEDLAANDILDYKDDDDKV
```

Chromatograms: https://cdn.origene.com/chromatograms/mk6692_b05.zip

Restriction Sites: SgfI-MluI

Cloning Scheme:

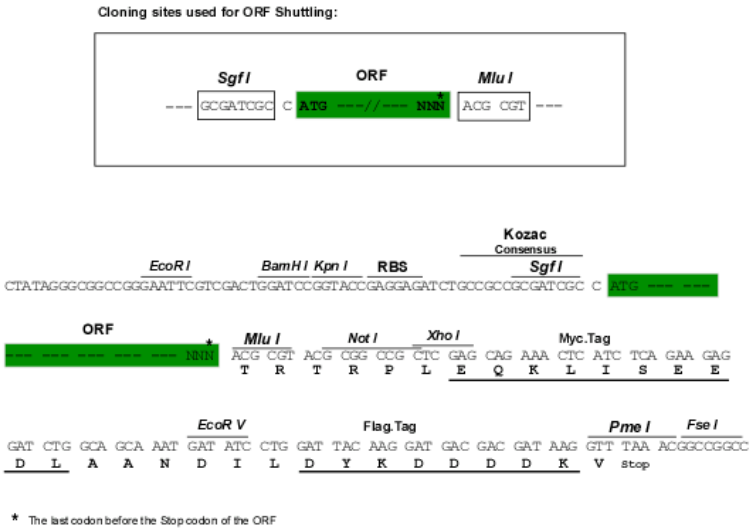

ACCN: NM_023106

ORF Size: 2193 bp

OTI Disclaimer: The molecular sequence of this clone aligns with the gene accession number as a point of reference only. However, individual transcript sequences of the same gene can differ through naturally occurring variations (e.g. polymorphisms), each with its own valid existence. This clone is substantially in agreement with the reference, but a complete review of all prevailing variants is recommended prior to use. More info

OTI Annotation: This clone was engineered to express the complete ORF with an expression tag. Expression varies depending on the nature of the gene.

This product is to be used for laboratory only. Not for diagnostic or therapeutic use.
©2023 OriGene Technologies, Inc., 9620 Medical Center Drive, Ste 200, Rockville, MD 20850, US

Components:	The ORF clone is ion-exchange column purified and shipped in a 2D barcoded Matrix tube containing 10ug of transfection-ready, dried plasmid DNA (reconstitute with 100 ul of water).
Reconstitution Method:	1. Centrifuge at 5,000xg for 5min. 2. Carefully open the tube and add 100ul of sterile water to dissolve the DNA. 3. Close the tube and incubate for 10 minutes at room temperature. 4. Briefly vortex the tube and then do a quick spin (less than 5000xg) to concentrate the liquid at the bottom. 5. Store the suspended plasmid at -20°C. The DNA is stable for at least one year from date of shipping when stored at -20°C.
RefSeq:	NM_023106.3
RefSeq Size:	5644 bp
RefSeq ORF:	2196 bp
Locus ID:	2260
UniProt ID:	P11362
Cytogenetics:	8p11.23
Protein Families:	Druggable Genome, Protein Kinase, Transmembrane
Protein Pathways:	Adherens junction, MAPK signaling pathway, Melanoma, Pathways in cancer, Prostate cancer, Regulation of actin cytoskeleton
MW:	81.9 kDa
Gene Summary:	The protein encoded by this gene is a member of the fibroblast growth factor receptor (FGFR) family, where amino acid sequence is highly conserved between members and throughout evolution. FGFR family members differ from one another in their ligand affinities and tissue distribution. A full-length representative protein consists of an extracellular region, composed of three immunoglobulin-like domains, a single hydrophobic membrane-spanning segment and a cytoplasmic tyrosine kinase domain. The extracellular portion of the protein interacts with fibroblast growth factors, setting in motion a cascade of downstream signals, ultimately influencing mitogenesis and differentiation. This particular family member binds both acidic and basic fibroblast growth factors and is involved in limb induction. Mutations in this gene have been associated with Pfeiffer syndrome, Jackson-Weiss syndrome, Antley-Bixler syndrome, osteoglophonic dysplasia, and autosomal dominant Kallmann syndrome 2. Chromosomal aberrations involving this gene are associated with stem cell myeloproliferative disorder and stem cell leukemia lymphoma syndrome. Alternatively spliced variants which encode different protein isoforms have been described; however, not all variants have been fully characterized. [provided by RefSeq, Jul 2008]

This product is to be used for laboratory only. Not for diagnostic or therapeutic use.
©2023 OriGene Technologies, Inc., 9620 Medical Center Drive, Ste 200, Rockville, MD 20850, US

Product images:

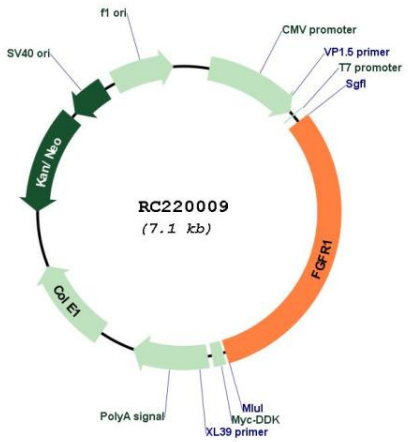

Circular map for RC220009

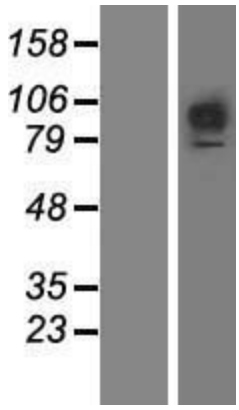

Western blot validation of overexpression lysate (Cat# [LY411517]) using anti-DDK antibody (Cat# [TA50011-100]). Left: Cell lysates from un-transfected HEK293T cells; Right: Cell lysates from HEK293T cells transfected with RC220009 using transfection reagent MegaTran 2.0 (Cat# [TT210002]).

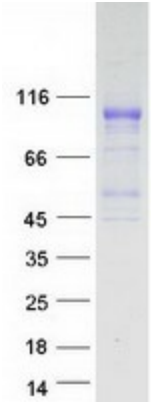

Coomassie blue staining of purified FGFR1 protein (Cat# [TP320009]). The protein was produced from HEK293T cells transfected with FGFR1 cDNA clone (Cat# RC220009) using MegaTran 2.0 (Cat# [TT210002]).

This product is to be used for laboratory only. Not for diagnostic or therapeutic use.
©2023 OriGene Technologies, Inc., 9620 Medical Center Drive, Ste 200, Rockville, MD 20850, US