OriGene Technologies, Inc.
9620 Medical Center Drive, Ste 200
Rockville, MD 20850, US
Phone: +1-888-267-4436
https://www.origene.com
techsupport@origene.com
EU: info-de@origene.com
CN: techsupport@origene.cn

Product datasheet for RC212402

OR4N5 (NM_001004724) Human Tagged ORF Clone

Product data:

Product Type:	Expression Plasmids
Product Name:	OR4N5 (NM_001004724) Human Tagged ORF Clone
Tag:	Myc-DDK
Symbol:	OR4N5
Mammalian Cell Selection:	Neomycin
Vector:	pCMV6-Entry (PS100001)
E. coli Selection:	Kanamycin (25 ug/mL)

ORF Nucleotide Sequence:

```
>RC212402 representing NM_001004724
Red=Cloning site Blue=ORF Green=Tags(s)

TTTTGTAATACGACTCACTATAGGGCGGCCGGGAATTCGTCGACTGGATCCGGTACCGAGGAGATCTGCC
GCCGCGATCGCC

ATGGAAACACAGAACCTCACAGTGGTGACAGAATTCATTCTTCTTGGTCTGACCCAGTCTCAAGATGCTC
AACTTCTGGTCTTTGTGCTAGTCTTAATTTTCTACCTTATCATCCTCCCTGGAAATTTCCTCATCATTTT
CACCATAAAGTCAGACCCTGGGCTCACAGCCCCCCTCTATTTCTTTCTGGGCAACTTGGCCTTACTGGAT
GCATCCTACTCCTTCATTGTGGTTCCCAGGATGTTGGTGGACTTCCTCTCTGAGAAGAAGGTAATCTCCT
ATAGAAGCTGCATCACTCAGCTCTTTTTCTTGCATTTTCTTGGAGCGGGAGAGATGTTCCTCCTCGTTGT
GATGGCCTTTGACCGCTACATCGCCATCTGCCGGCCTTTACACTATTCAACCATCATGAACCCTAGAGCC
TGCTATGCATTATCGTTGGTTCTGTGGCTTGGGGGCTTTATCCATTCCATTGTACAAGTAGCCCTTATCC
TGCACTTGCCTTTCTGTGGCCCAAACCAGCTCGATAACTTCTTCTGTGATGTTCCACAGGTCATCAAGCT
GGCCTGCACCAATACCTTTGTGGTGGAGCTTCTGATGGTCTCCAACAGTGGCCTGCTCAGCCTCCTGTGC
TTCCTGGGCCTTCTGGCCTCCTATGCAGTCATCCTCTGTCGTATAAGGGAGCACTCCTCTGAAGGAAAGA
GCAAGGCTATTTCCACATGCACCACCCATATTATCATTATATTTCTCATGTTTGGACCTGCTATTTTCAT
CTACACTTGCCCCTTCCAGGCTTTCCCAGCTGACAAGGTAGTTTCTCTTTTCCATACTGTCATCTTTCCT
TTGATGAACCCTGTTATTTATACGCTTCGCAACCAGGAGGTGAAAGCTTCCATGAGGAAGTTGTTAAGTC
AACATATGTTTTGC

ACGCGTACGCGGCCGCTCGAGCAGAAACTCATCTCAGAAGAGGATCTGGCAGCAAATGATATCCTGGATT
ACAAGGATGACGACGATAAGGTTTAA
```

This product is to be used for laboratory only. Not for diagnostic or therapeutic use.
©2024 OriGene Technologies, Inc., 9620 Medical Center Drive, Ste 200, Rockville, MD 20850, US

View online »

Protein Sequence:

```
>RC212402 representing NM_001004724
Red=Cloning site Green=Tags(s)

METQNLTVVTEFILLGLTQSQDAQLLVFVLVLIFYLIILPGNFLIIFTIKSDPGLTAPLYFFLGNLALLD
ASYSFIVVPRMLVDFLSEKKVISYRSCITQLFFLHFLGAGEMFLLVVMAFDRYIAICRPLHYSTIMNPRA
CYALSLVLWLGGFIHSIVQVALILHLPFCGPNQLDNFFCDVPQVIKLACTNTFVVELLMVSNSGLLSLLC
FLGLLASYAVILCRIREHSSEGKSKAISTCTTHIIIIFLMFGPAIFIYTCPFQAFPADKVVSLFHTVIFP
LMNPVIYTLRNQEVKASMRKLLSQHMFC

TRTRPLEQKLISEEDLAANDILDYKDDDDKV
```

Chromatograms: https://cdn.origene.com/chromatograms/mk8002_f08.zip

Restriction Sites: SgfI-MluI

Cloning Scheme:

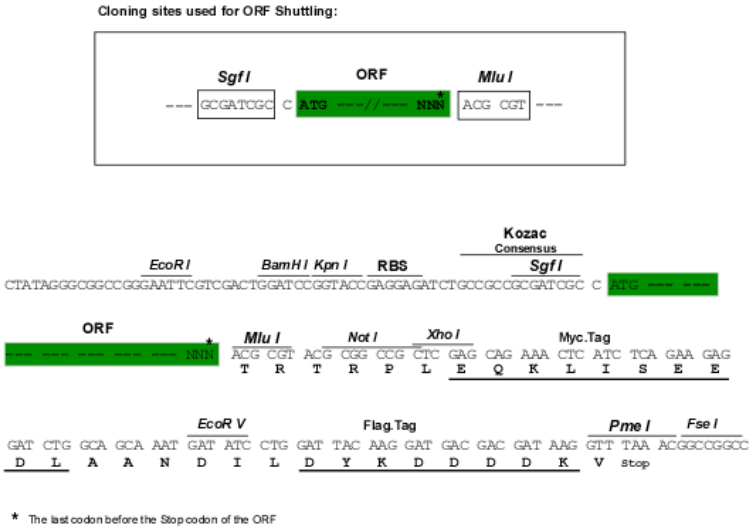

ACCN: NM_001004724

ORF Size: 924 bp

OTI Disclaimer: The molecular sequence of this clone aligns with the gene accession number as a point of reference only. However, individual transcript sequences of the same gene can differ through naturally occurring variations (e.g. polymorphisms), each with its own valid existence. This clone is substantially in agreement with the reference, but a complete review of all prevailing variants is recommended prior to use. More info

OTI Annotation: This clone was engineered to express the complete ORF with an expression tag. Expression varies depending on the nature of the gene.

Components: The ORF clone is ion-exchange column purified and shipped in a 2D barcoded Matrix tube containing 10ug of transfection-ready, dried plasmid DNA (reconstitute with 100 ul of water).

This product is to be used for laboratory only. Not for diagnostic or therapeutic use.
©2024 OriGene Technologies, Inc., 9620 Medical Center Drive, Ste 200, Rockville, MD 20850, US

Reconstitution Method:	1. Centrifuge at 5,000xg for 5min. 2. Carefully open the tube and add 100ul of sterile water to dissolve the DNA. 3. Close the tube and incubate for 10 minutes at room temperature. 4. Briefly vortex the tube and then do a quick spin (less than 5000xg) to concentrate the liquid at the bottom. 5. Store the suspended plasmid at -20°C. The DNA is stable for at least one year from date of shipping when stored at -20°C.
Note:	Plasmids are not sterile. For experiments where strict sterility is required, filtration with 0.22um filter is required.
RefSeq:	NM_001004724.1, NP_001004724.1
RefSeq Size:	927 bp
RefSeq ORF:	927 bp
Locus ID:	390437
UniProt ID:	Q8IXE1
Cytogenetics:	14q11.2
Protein Families:	Transmembrane
Protein Pathways:	Olfactory transduction
MW:	34.5 kDa
Gene Summary:	Olfactory receptors interact with odorant molecules in the nose, to initiate a neuronal response that triggers the perception of a smell. The olfactory receptor proteins are members of a large family of G-protein-coupled receptors (GPCR) arising from single coding-exon genes. Olfactory receptors share a 7-transmembrane domain structure with many neurotransmitter and hormone receptors and are responsible for the recognition and G protein-mediated transduction of odorant signals. The olfactory receptor gene family is the largest in the genome. The nomenclature assigned to the olfactory receptor genes and proteins for this organism is independent of other organisms. [provided by RefSeq, Jul 2008]

This product is to be used for laboratory only. Not for diagnostic or therapeutic use.
©2024 OriGene Technologies, Inc., 9620 Medical Center Drive, Ste 200, Rockville, MD 20850, US

Product images:

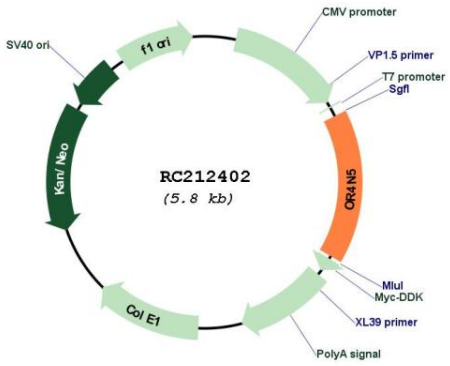

Circular map for RC212402

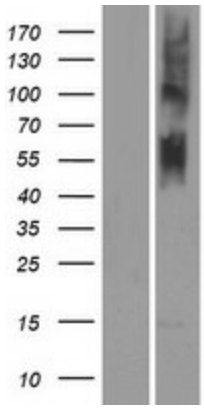

Western blot validation of overexpression lysate (Cat# [LY423907]) using anti-DDK antibody (Cat# [TA50011-100]). Left: Cell lysates from un-transfected HEK293T cells; Right: Cell lysates from HEK293T cells transfected with RC212402 using transfection reagent MegaTran 2.0 (Cat# [TT210002]).

This product is to be used for laboratory only. Not for diagnostic or therapeutic use.
©2024 OriGene Technologies, Inc., 9620 Medical Center Drive, Ste 200, Rockville, MD 20850, US