OriGene Technologies, Inc.
9620 Medical Center Drive, Ste 200
Rockville, MD 20850, US
Phone: +1-888-267-4436
https://www.origene.com
techsupport@origene.com
EU: info-de@origene.com
CN: techsupport@origene.cn

Product datasheet for RC205018

MCEE (NM_032601) Human Tagged ORF Clone

Product data:

Product Type:	Expression Plasmids
Product Name:	MCEE (NM_032601) Human Tagged ORF Clone
Tag:	Myc-DDK
Symbol:	MCEE
Synonyms:	GLOD2; MCE
Mammalian Cell Selection:	Neomycin
Vector:	pCMV6-Entry (PS100001)
E. coli Selection:	Kanamycin (25 ug/mL)

ORF Nucleotide Sequence:

```
>RC205018 ORF sequence
Red=Cloning site Blue=ORF Green=Tags(s)

TTTTGTAATACGACTCACTATAGGGCGGCCGGGAATTCGTCGACTGGATCCGGTACCGAGGAGATCTGCC
GCCGCGATCGCC

ATGGCGCGGGTGCTGAAGGCTGCAGCCGCGAATGCCGTAGGGCTTTTTTCCAGACTTCAAGCTCCCATTC
CAACAGTAAGAGCTTCTTCCACATCACAGCCCTTGGATCAAGTGACAGGTTCTGTGTGGAACCTGGGTCG
ACTCAACCATGTAGCCATAGCAGTGCCAGATTTGGAAAAGGCTGCAGCATTTTATAAGAATATTCTGGGG
GCCCAGGTAAGTGAAGCGGTCCCTCTTCCTGAACATGGAGTATCTGTTGTTTTTGTCAACCTGGGAAATA
CCAAGATGGAACTGCTTCATCCATTGGGACTTGACAGTCCAATTGCAGGTTTTCTGCAGAAAAACAAGGC
TGGAGGAATGCATCACATCTGCATCGAGGTGGATAATATTAATGCAGCTGTGATGGATTTGAAAAAAAAG
AAGATCCGCAGTCTAAGTGAAGAGGTCAAAATAGGAGCACATGGAAAACCAGTGATTTTTCTCCATCCTA
AAGACTGTGGTGGAGTCCTTGTGGAACTGGAGCAAGCT

ACGCGTACGCGGCCGCTCGAGCAGAAACTCATCTCAGAAGAGGATCTGGCAGCAAATGATATCCTGGATT
ACAAGGATGACGACGATAAGGTTTAA
```

Protein Sequence:

```
>RC205018 protein sequence
Red=Cloning site Green=Tags(s)

MARVLKAAAANAVGLFSRLQAPIPTVRASSTSQPLDQVTGSVWNLGRLNHVAIAVPDLEKAAAFYKNILG
AQVSEAVPLPEHGVSVVFVNLGNTKMELLHPLGLDSPIAGFLQKNKAGGMHHICIEVDNINAAVMDLKKK
KIRSLSEEVKIGAHGKPVIFLHPKDCGGVLVELEQA

TRTRPLEQKLISEEDLAANDILDYKDDDDKV
```

Chromatograms: https://cdn.origene.com/chromatograms/mk6069_f01.zip

View online »

This product is to be used for laboratory only. Not for diagnostic or therapeutic use.
©2024 OriGene Technologies, Inc., 9620 Medical Center Drive, Ste 200, Rockville, MD 20850, US

Restriction Sites: SgfI-MluI

Cloning Scheme:

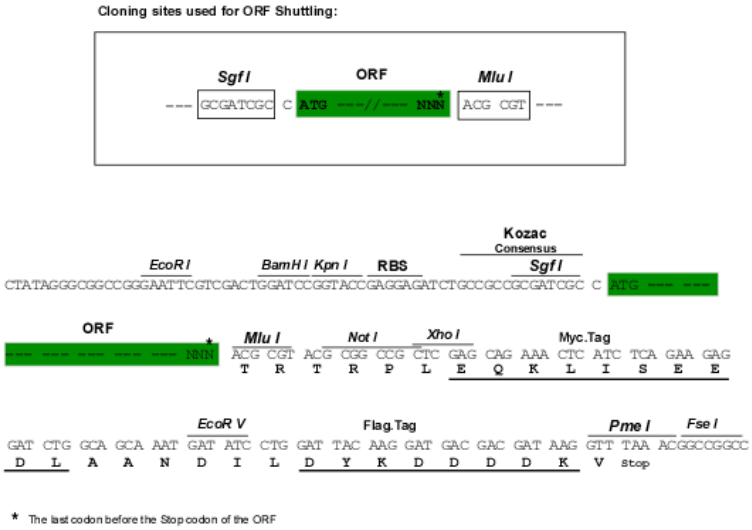

ACCN: NM_032601

ORF Size: 528 bp

OTI Disclaimer: The molecular sequence of this clone aligns with the gene accession number as a point of reference only. However, individual transcript sequences of the same gene can differ through naturally occurring variations (e.g. polymorphisms), each with its own valid existence. This clone is substantially in agreement with the reference, but a complete review of all prevailing variants is recommended prior to use. More info

OTI Annotation: This clone was engineered to express the complete ORF with an expression tag. Expression varies depending on the nature of the gene.

Components: The ORF clone is ion-exchange column purified and shipped in a 2D barcoded Matrix tube containing 10ug of transfection-ready, dried plasmid DNA (reconstitute with 100 ul of water).

Reconstitution Method:
1. Centrifuge at 5,000xg for 5min.
2. Carefully open the tube and add 100ul of sterile water to dissolve the DNA.
3. Close the tube and incubate for 10 minutes at room temperature.
4. Briefly vortex the tube and then do a quick spin (less than 5000xg) to concentrate the liquid at the bottom.
5. Store the suspended plasmid at -20°C. The DNA is stable for at least one year from date of shipping when stored at -20°C.

Note: Plasmids are not sterile. For experiments where strict sterility is required, filtration with 0.22um filter is required.

RefSeq: NM_032601.2, NP_115990.2

RefSeq Size: 875 bp

RefSeq ORF: 531 bp

This product is to be used for laboratory only. Not for diagnostic or therapeutic use.
©2024 OriGene Technologies, Inc., 9620 Medical Center Drive, Ste 200, Rockville, MD 20850, US

Locus ID:	84693
UniProt ID:	Q96PE7
Cytogenetics:	2p13.3
Protein Pathways:	Metabolic pathways, Propanoate metabolism, Valine, leucine and isoleucine degradation
MW:	18.7 kDa
Gene Summary:	The product of this gene catalyzes the interconversion of D- and L-methylmalonyl-CoA during the degradation of branched chain amino acids. odd chain-length fatty acids, and other metabolites. Mutations in this gene result in methylmalonyl-CoA epimerase deficiency, which is presented as mild to moderate methylmalonic aciduria. [provided by RefSeq, Jul 2008]

Product images:

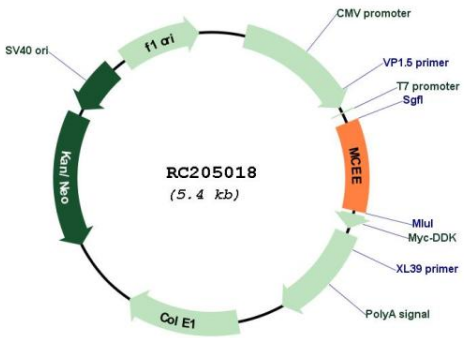

Circular map for RC205018

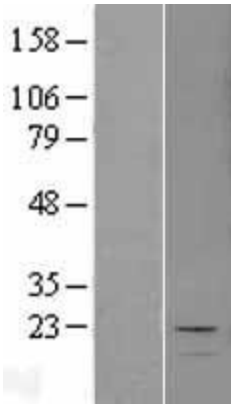

Western blot validation of overexpression lysate (Cat# [LY403176]) using anti-DDK antibody (Cat# [TA50011-100]). Left: Cell lysates from un-transfected HEK293T cells; Right: Cell lysates from HEK293T cells transfected with RC205018 using transfection reagent MegaTran 2.0 (Cat# [TT210002]).

This product is to be used for laboratory only. Not for diagnostic or therapeutic use.
©2024 OriGene Technologies, Inc., 9620 Medical Center Drive, Ste 200, Rockville, MD 20850, US