OriGene Technologies, Inc.
9620 Medical Center Drive, Ste 200
Rockville, MD 20850, US
Phone: +1-888-267-4436
https://www.origene.com
techsupport@origene.com
EU: info-de@origene.com
CN: techsupport@origene.cn

Product datasheet for RC202250

FAM241B (NM_145306) Human Tagged ORF Clone

Product data:

Product Type:	Expression Plasmids
Product Name:	FAM241B (NM_145306) Human Tagged ORF Clone
Tag:	Myc-DDK
Symbol:	FAM241B
Synonyms:	C10orf35
Mammalian Cell Selection:	Neomycin
Vector:	pCMV6-Entry (PS100001)
E. coli Selection:	Kanamycin (25 ug/mL)

ORF Nucleotide Sequence:

```
>RC202250 ORF sequence
Red=Cloning site Blue=ORF Green=Tags(s)

TTTTGTAATACGACTCACTATAGGGCGGCCGGGAATTCGTCGACTGGATCCGGTACCGAGGAGATCTGCC
GCCGCGATCGCC

ATGGTGCGGATCTTGGCCAATGGGGAAATCGTGCAGGATGACGACCCCCGAGTGAGGACCACTACCCAGC
CACCAAGAGGTAGCATTCCTCGACAGAGCTTCTTCAATAGGGGCCATGGTGCTCCCCCAGGGGGTCCTGG
CCCCCGCCAGCAGCAGGCAGGTGCCAGGCTGGGTGCTGCTCAGTCCCCCTTCAATGACCTCAACCGGCAG
CTGGTGAACATGGGCTTTCCGCAGTGGCATCTCGGCAACCATGCTGTGGAGCCGGTGACCTCCATCCTGC
TCCTCTTCCTGCTCATGATGCTTGGTGTTCGTGGCCTCCTCCTGGTTGGCCTTGTCTACCTGGTGTCCCA
CCTGAGTCAGCGG

ACGCGTACGCGGCCGCTCGAGCAGAAACTCATCTCAGAAGAGGATCTGGCAGCAAATGATATCCTGGATT
ACAAGGATGACGACGATAAGGTTTAA
```

Protein Sequence:

```
>RC202250 protein sequence
Red=Cloning site Green=Tags(s)

MVRILANGEIVQDDDPRVRTTTQPPRGSIPRQSFFNRGHGAPPGGPGPRQQQAGARLGAAQSPFNDLNRQ
LVNMGFPQWHLGNHAVEPVTSILLLFLLMMLGVRGLLLVGLVYLVSHLSQR

TRTRPLEQKLISEEDLAANDILDYKDDDDKV
```

Chromatograms: https://cdn.origene.com/chromatograms/mk6308_f11.zip

Restriction Sites: SgfI-MluI

View online »

This product is to be used for laboratory only. Not for diagnostic or therapeutic use.
©2024 OriGene Technologies, Inc., 9620 Medical Center Drive, Ste 200, Rockville, MD 20850, US

Cloning Scheme:

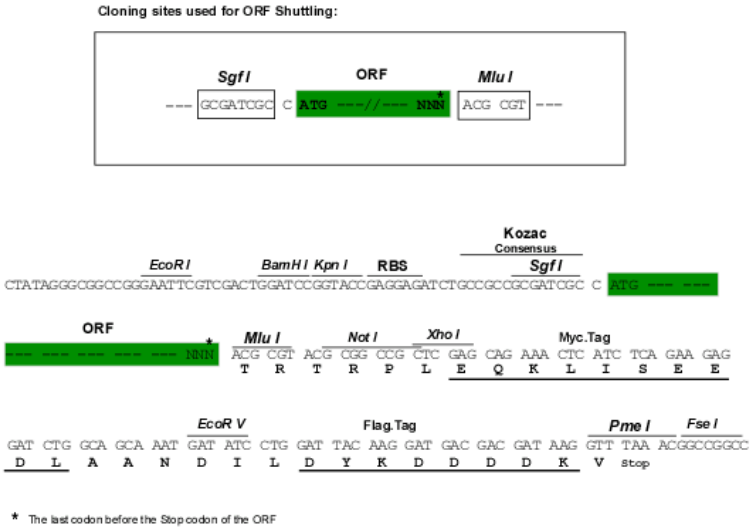

ACCN:	NM_145306
ORF Size:	363 bp
OTI Disclaimer:	The molecular sequence of this clone aligns with the gene accession number as a point of reference only. However, individual transcript sequences of the same gene can differ through naturally occurring variations (e.g. polymorphisms), each with its own valid existence. This clone is substantially in agreement with the reference, but a complete review of all prevailing variants is recommended prior to use. More info
OTI Annotation:	This clone was engineered to express the complete ORF with an expression tag. Expression varies depending on the nature of the gene.
Components:	The ORF clone is ion-exchange column purified and shipped in a 2D barcoded Matrix tube containing 10ug of transfection-ready, dried plasmid DNA (reconstitute with 100 ul of water).
Reconstitution Method:	1. Centrifuge at 5,000xg for 5min. 2. Carefully open the tube and add 100ul of sterile water to dissolve the DNA. 3. Close the tube and incubate for 10 minutes at room temperature. 4. Briefly vortex the tube and then do a quick spin (less than 5000xg) to concentrate the liquid at the bottom. 5. Store the suspended plasmid at -20°C. The DNA is stable for at least one year from date of shipping when stored at -20°C.
Note:	Plasmids are not sterile. For experiments where strict sterility is required, filtration with 0.22um filter is required.
RefSeq:	NM_145306.1, NP_660349.1
RefSeq Size:	1092 bp
RefSeq ORF:	366 bp

This product is to be used for laboratory only. Not for diagnostic or therapeutic use.
©2024 OriGene Technologies, Inc., 9620 Medical Center Drive, Ste 200, Rockville, MD 20850, US

Locus ID:	219738
UniProt ID:	Q96D05
Cytogenetics:	10q22.1
Protein Families:	Transmembrane
MW:	13.2 kDa
Gene Summary:	May play a role in lysosome homeostasis.[UniProtKB/Swiss-Prot Function]

Product images:

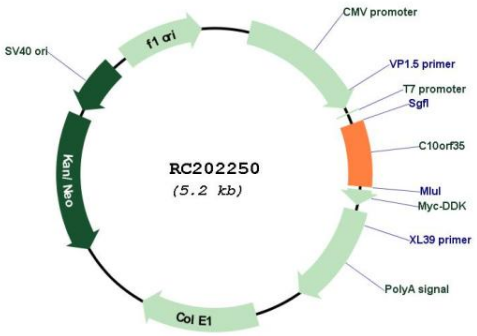

Circular map for RC202250

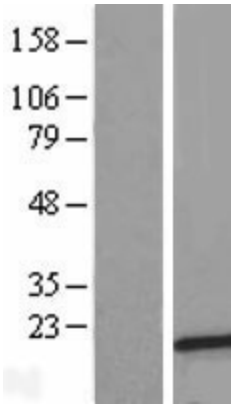

Western blot validation of overexpression lysate (Cat# [LY407955]) using anti-DDK antibody (Cat# [TA50011-100]). Left: Cell lysates from un-transfected HEK293T cells; Right: Cell lysates from HEK293T cells transfected with RC202250 using transfection reagent MegaTran 2.0 (Cat# [TT210002]).

This product is to be used for laboratory only. Not for diagnostic or therapeutic use.
©2024 OriGene Technologies, Inc., 9620 Medical Center Drive, Ste 200, Rockville, MD 20850, US

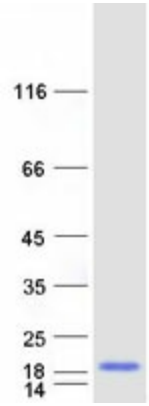

Coomassie blue staining of purified FAM241B protein (Cat# [TP302250]). The protein was produced from HEK293T cells transfected with FAM241B cDNA clone (Cat# RC202250) using MegaTran 2.0 (Cat# [TT210002]).

This product is to be used for laboratory only. Not for diagnostic or therapeutic use.
©2024 OriGene Technologies, Inc., 9620 Medical Center Drive, Ste 200, Rockville, MD 20850, US