OriGene Technologies, Inc.
9620 Medical Center Drive, Ste 200
Rockville, MD 20850, US
Phone: +1-888-267-4436
https://www.origene.com
techsupport@origene.com
EU: info-de@origene.com
CN: techsupport@origene.cn

Product datasheet for RC200926

MAT2A (NM_005911) Human Tagged ORF Clone

Product data:

Product Type:	Expression Plasmids
Product Name:	MAT2A (NM_005911) Human Tagged ORF Clone
Tag:	Myc-DDK
Symbol:	MAT2A
Synonyms:	MATA2; MATII; SAMS2
Mammalian Cell Selection:	Neomycin
Vector:	pCMV6-Entry (PS100001)
E. coli Selection:	Kanamycin (25 ug/mL)

ORF Nucleotide Sequence:

>RC200926 ORF sequence
Red=Cloning site Blue=ORF Green=Tags(s)

TTTTGTAATACGACTCACTATAGGGCGGCCGGGAATTCGTCGACTGGATCCGGTACCGAGGAGATCTGCC
GCCGCGATCGCC

ATGAACGGACAGCTCAACGGCTTCCACGAGGCGTTCATCGAGGAGGGCACATTCCTTTTCACCTCAGAGT
CGGTCGGGGAAGGCCACCCAGATAAGATTTGTGACCAAATCAGTGATGCTGTCCTTGATGCCCACCTTCA
GCAGGATCCTGATGCCAAAGTAGCTTGTGAAACTGTTGCTAAAACTGGAATGATCCTTCTTGCTGGGGAA
ATTACATCCAGAGCTGCTGTTGACTACCAGAAAGTGGTTCGTGAAGCTGTTAAACACATTGGATATGATG
ATTCTTCCAAAGGTTTTGACTACAAGACTTGTAACGTGCTGGTAGCCTTGGAGCAACAGTCACCAGATAT
TGCTCAAGGTGTTCATCTTGACAGAAATGAAGAAGACATTGGTGCTGGAGACCAGGGCTTAATGTTTGGC
TATGCCACTGATGAAACTGAGGAGTGTATGCCTTTAACCATTGTCTTGGCACACAAGCTAAATGCCAAAC
TGGCAGAACTACGCCGTAATGGCACTTTGCCTTGGTTACGCCCTGATTCTAAAACTCAAGTTACTGTGCA
GTATATGCAGGATCGAGGTGCTGTGCTTCCCATCAGAGTCCACACAATTGTTATATCTGTTCAGCATGAT
GAAGAGGTTTGTCTTGATGAAATGAGGGATGCCCTAAAGGAGAAAGTCATCAAAGCAGTTGTGCCTGCGA
AATACCTTGATGAGGATACAATCTACCACCTACAGCCAAGTGGCAGATTTGTTATTGGTGGGCCTCAGGG
TGATGCTGGTTTGACTGGACGCAAAATCATTGTGGACACTTATGGCGGTTGGGGTGCTCATGGAGGAGGT
GCCTTTTCAGGAAAGGATTATACCAAGGTCGACCGTTCAGCTGCTTATGCTGCTCGTTGGGTGGCAAAAT
CCCTTGTTAAAGGAGGTCTGTGCCGGAGGGTTCTTGTTCAGGTCTCTTATGCTATTGGAGTTTCTCATCC
ATTATCTATCTCCATTTTCCATTATGGTACCTCTCAGAAGAGTGAGAGAGAGCTATTAGAGATTGTGAAG
AAGAATTTCGATCTCCGCCCTGGGGTCATTGTCAGGGATCTGGATCTGAAGAAGCCAATTTATCAGAGGA
CTGCAGCCTATGGCCACTTTGGTAGGGACAGCTTCCCATGGGAAGTGCCCAAAAAGCTTAAATAT

ACGCGTACGCGGCCGCTCGAGCAGAAACTCATCTCAGAAGAGGATCTGGCAGCAAATGATATCCTGGATT
ACAAGGATGACGACGATAAGGTTTAA

This product is to be used for laboratory only. Not for diagnostic or therapeutic use.
©2023 OriGene Technologies, Inc., 9620 Medical Center Drive, Ste 200, Rockville, MD 20850, US

View online »

Protein Sequence:

>RC200926 protein sequence
Red=Cloning site Green=Tags(s)

MNGQLNGFHEAFIEEGTFLFTSESVGEGHPDKICDQISDAVLDAHLQQDPDAKVACETVAKTGMILLAGE
ITSRAAVDYQKVVREAVKHIGYDDSSKGFDYKTCNVLVALEQQSPDIAQGVHLDRNEEDIGAGDQGLMFG
YATDETEECMPLTIVLAHKLNAKLAELRRNGTLPWLRPDSKTQVTVQYMQDRGAVLPIRVHTIVISVQHD
EEVCLDEMRDALKEKVIKAVVPAKYLDEDTIYHLQPSGRFVIGGPQGDAGLTGRKIIVDTYGGWGAHGGG
AFSGKDYTKVDRSAAYAARWVAKSLVKGGLCRRVLVQVSYAIGVSHPLSISIFHYGTSQKSERELLEIVK
KNFDLRPGVIVRDLDLKKPIYQRTAAYGHFGRDSFPWEVPKKLKY

TRTRPLEQKLISEEDLAANDILDYKDDDDKV

Chromatograms: https://cdn.origene.com/chromatograms/mk6155_a10.zip

Restriction Sites: SgfI-MluI

Cloning Scheme:

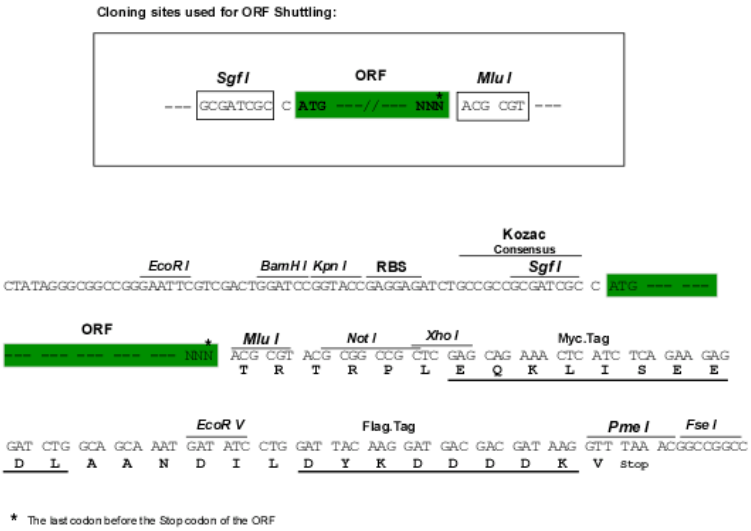

ACCN: NM_005911

ORF Size: 1185 bp

OTI Disclaimer: Due to the inherent nature of this plasmid, standard methods to replicate additional amounts of DNA in E. coli are highly likely to result in mutations and/or rearrangements. Therefore, OriGene does not guarantee the capability to replicate this plasmid DNA. Additional amounts of DNA can be purchased from OriGene with batch-specific, full-sequence verification at a reduced cost. Please contact our customer care team at custsupport@origene.com or by calling 301.340.3188 option 3 for pricing and delivery.

The molecular sequence of this clone aligns with the gene accession number as a point of reference only. However, individual transcript sequences of the same gene can differ through naturally occurring variations (e.g. polymorphisms), each with its own valid existence. This clone is substantially in agreement with the reference, but a complete review of all prevailing variants is recommended prior to use. More info

This product is to be used for laboratory only. Not for diagnostic or therapeutic use.
©2023 OriGene Technologies, Inc., 9620 Medical Center Drive, Ste 200, Rockville, MD 20850, US

OTI Annotation:	This clone was engineered to express the complete ORF with an expression tag. Expression varies depending on the nature of the gene.
Components:	The ORF clone is ion-exchange column purified and shipped in a 2D barcoded Matrix tube containing 10ug of transfection-ready, dried plasmid DNA (reconstitute with 100 ul of water).
Reconstitution Method:	1. Centrifuge at 5,000xg for 5min. 2. Carefully open the tube and add 100ul of sterile water to dissolve the DNA. 3. Close the tube and incubate for 10 minutes at room temperature. 4. Briefly vortex the tube and then do a quick spin (less than 5000xg) to concentrate the liquid at the bottom. 5. Store the suspended plasmid at -20°C. The DNA is stable for at least one year from date of shipping when stored at -20°C.
RefSeq:	NM_005911.6
RefSeq Size:	3022 bp
RefSeq ORF:	1188 bp
Locus ID:	4144
UniProt ID:	P31153
Cytogenetics:	2p11.2
Domains:	S-AdoMet_synt
Protein Pathways:	Cysteine and methionine metabolism, Metabolic pathways, Selenoamino acid metabolism
MW:	43.7 kDa
Gene Summary:	The protein encoded by this gene catalyzes the production of S-adenosylmethionine (AdoMet) from methionine and ATP. AdoMet is the key methyl donor in cellular processes. [provided by RefSeq, Jun 2011]

Product images:

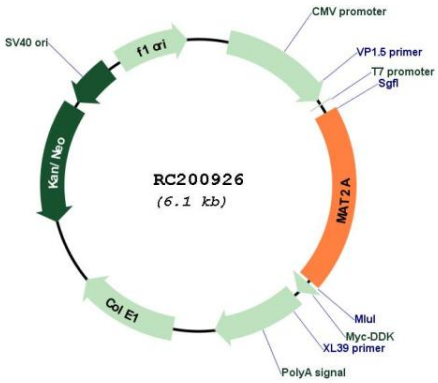

Circular map for RC200926

This product is to be used for laboratory only. Not for diagnostic or therapeutic use.
©2023 OriGene Technologies, Inc., 9620 Medical Center Drive, Ste 200, Rockville, MD 20850, US

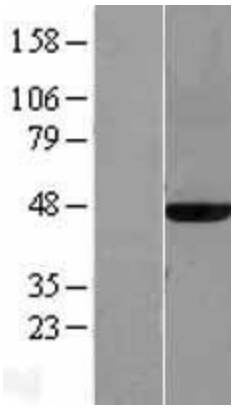

Western blot validation of overexpression lysate (Cat# [LY401791]) using anti-DDK antibody (Cat# [TA50011-100]). Left: Cell lysates from un-transfected HEK293T cells; Right: Cell lysates from HEK293T cells transfected with RC200926 using transfection reagent MegaTran 2.0 (Cat# [TT210002]).

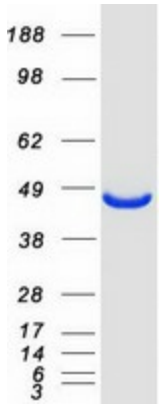

Coomassie blue staining of purified MAT2A protein (Cat# [TP300926]). The protein was produced from HEK293T cells transfected with MAT2A cDNA clone (Cat# RC200926) using MegaTran 2.0 (Cat# [TT210002]).

This product is to be used for laboratory only. Not for diagnostic or therapeutic use.
©2023 OriGene Technologies, Inc., 9620 Medical Center Drive, Ste 200, Rockville, MD 20850, US