**OriGene Technologies, Inc.**
9620 Medical Center Drive, Ste 200
Rockville, MD 20850, US
Phone: +1-888-267-4436
https://www.origene.com
techsupport@origene.com
EU: info-de@origene.com
CN: techsupport@origene.cn

# Product datasheet for MR207053L3

## Etv6 (BC052163) Mouse Tagged Lenti ORF Clone

## Product data:

| | |
|---|---|
| **Product Type:** | Expression Plasmids |
| **Product Name:** | Etv6 (BC052163) Mouse Tagged Lenti ORF Clone |
| **Tag:** | Myc-DDK |
| **Symbol:** | Etv6 |
| **Synonyms:** | AW123102; AW557856; Tel |
| **Mammalian Cell Selection:** | Puromycin |
| **Vector:** | pLenti-C-Myc-DDK-P2A-Puro (PS100092) |
| **E. coli Selection:** | Chloramphenicol (34 ug/mL) |
| **ORF Nucleotide Sequence:** | The ORF insert of this clone is exactly the same as(MR207053). |
| **Restriction Sites:** | SgfI-MluI |
| **Cloning Scheme:** | |

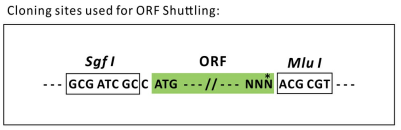


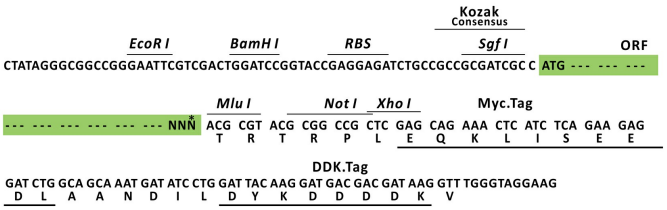


* The last codon before the Stop codon of the ORF.

| | |
|---|---|
| **ACCN:** | BC052163 |
| **ORF Size:** | 1326 bp |

View online »

This product is to be used for laboratory only. Not for diagnostic or therapeutic use.
©2024 OriGene Technologies, Inc., 9620 Medical Center Drive, Ste 200, Rockville, MD 20850, US

| | |
|---|---|
| **OTI Disclaimer:** | Due to the inherent nature of this plasmid, standard methods to replicate additional amounts of DNA in E. coli are highly likely to result in mutations and/or rearrangements. Therefore, OriGene does not guarantee the capability to replicate this plasmid DNA. Additional amounts of DNA can be purchased from OriGene with batch-specific, full-sequence verification at a reduced cost. Please contact our customer care team at custsupport@origene.com or by calling 301.340.3188 option 3 for pricing and delivery.<br><br>The molecular sequence of this clone aligns with the gene accession number as a point of reference only. However, individual transcript sequences of the same gene can differ through naturally occurring variations (e.g. polymorphisms), each with its own valid existence. This clone is substantially in agreement with the reference, but a complete review of all prevailing variants is recommended prior to use. More info |
| **OTI Annotation:** | This clone was engineered to express the complete ORF with an expression tag. Expression varies depending on the nature of the gene. |
| **Components:** | The ORF clone is ion-exchange column purified and shipped in a 2D barcoded Matrix tube containing 10ug of transfection-ready, dried plasmid DNA (reconstitute with 100 ul of water). |
| **Reconstitution Method:** | 1. Centrifuge at 5,000xg for 5min.<br>2. Carefully open the tube and add 100ul of sterile water to dissolve the DNA.<br>3. Close the tube and incubate for 10 minutes at room temperature.<br>4. Briefly vortex the tube and then do a quick spin (less than 5000xg) to concentrate the liquid at the bottom.<br>5. Store the suspended plasmid at -20°C. The DNA is stable for at least one year from date of shipping when stored at -20°C. |
| **RefSeq:** | BC052163, AAH52163 |
| **RefSeq Size:** | 2054 bp |
| **RefSeq ORF:** | 1328 bp |
| **Locus ID:** | 14011 |
| **Cytogenetics:** | 6 64.58 cM |
| **Gene Summary:** | This gene encodes a transcriptional repressor belonging to the ETS family of proteins. Knockout of this gene in mice results in embryonic lethality due to defective angiogenesis. In humans, this gene is often involved in chromosome rearrangements associated with specific cancers. Alternate splicing of this gene results in multiple transcript variants. [provided by RefSeq, Dec 2014] |

This product is to be used for laboratory only. Not for diagnostic or therapeutic use.
©2024 OriGene Technologies, Inc., 9620 Medical Center Drive, Ste 200, Rockville, MD 20850, US

## Product images:

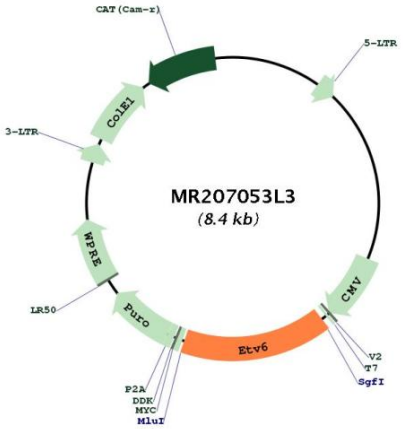


Circular map for MR207053L3

This product is to be used for laboratory only. Not for diagnostic or therapeutic use.
©2024 OriGene Technologies, Inc., 9620 Medical Center Drive, Ste 200, Rockville, MD 20850, US