OriGene Technologies, Inc.
9620 Medical Center Drive, Ste 200
Rockville, MD 20850, US
Phone: +1-888-267-4436
https://www.origene.com
techsupport@origene.com
EU: info-de@origene.com
CN: techsupport@origene.cn

Product datasheet for MG226164

Itgal (NM_008400) Mouse Tagged ORF Clone

Product data:

Product Type:	Expression Plasmids
Product Name:	Itgal (NM_008400) Mouse Tagged ORF Clone
Tag:	TurboGFP
Symbol:	Itgal
Synonyms:	(p180); Cd11a; LFA-1; LFA-1A; Ly-15; Ly-21
Mammalian Cell Selection:	Neomycin
Vector:	pCMV6-AC-GFP (PS100010)
E. coli Selection:	Ampicillin (100 ug/mL)

ORF Nucleotide Sequence:

```
>MG226164 representing NM_008400
Red=Cloning site Blue=ORF Green=Tags(s)

TTTTGTAATACGACTCACTATAGGGCGGCCGGGAATTCGTCGACTGGATCCGGTACCGAGGAGATCTGCC
GCCGCGATCGCC

ATGAGTTTCCGGATTGCGGGCCCCAGACTTTTGCTACTGGGACTCCAGCTGTTTGCCAAGGCCTGGAGCT
ACAACCTGGACACACGGCCTACGCAGAGCTTCTTGGCACAAGCTGGAAGACATTTTGGGTACCAGGTCTT
GCAGATTGAAGATGGGGTTGTCGTGGGAGCCCCAGGTGAGGGGGACAACACGGGAGGCCTCTATCACTGC
CGAACAAGCAGCGAGTTCTGCCAGCCAGTCAGCCTACATGGTTCTAACCATACCTCCAAGTACTTGGGAA
TGACGCTGGCAACAGATGCCGCCAAGGGAAGCCTTTTGGCCTGTGACCCTGGACTGTCTCGGACATGCGA
TCAGAACACTTACCTCAGTGGCCTCTGCTACCTCTTCCCCCAGAGTCTGGAGGGACCTATGTTACAAAAT
CGTCCCGCCTATCAGGAATGTATGAAGGGCAAAGTCGACCTGGTGTTTCTGTTCGATGGCTCACAGAGCT
TGGATAGAAAGGACTTTGAAAAAATCCTGGAATTCATGAAGGATGTGATGAGGAAGCTCAGCAATACTTC
CTACCAGTTTGCTGCCGTCCAGTTCTCCACAGACTGCAGAACAGAATTTACTTTCTTGGACTACGTTAAG
CAGAACAAGAACCCCGATGTTCTGCTAGGCAGCGTGCAGCCCATGTTCTTGCTGACCAATACCTTTCGTG
CCATCAACTATGTGGTGGCACACGTGTTCAAAGAAGAGTCTGGTGCCAGGCCGGATGCTACCAAGGTGCT
TGTCATCATTACAGACGGGGAGGCAAGTGATAAAGGCAACATCAGTGCGGCCCACGACATAACCCGCTAC
ATCATCGGGATTGGCAAGCATTTTGTGAGCGTACAAAAGCAAAAGACGCTCCACATATTTGCCTCAGAAC
CTGTAGAGGAATTTGTGAAGATTCTGGACACCTTTGAGAAGCTGAAGGATCTTTTTACTGACCTGCAGAG
GAGGATTTATGCTATTGAGGGCACAAACAGACAGGACCTGACATCCTTTAACATGGAACTCTCCTCCAGC
GGGATCAGCGCAGACCTCAGCAAGGGCCATGCAGTTGTGGGAGCTGTTGGGGCTAAGGATTGGGCCGGGG
GCTTTCTGGACCTGCGTGAAGACCTGCAGGGTGCCACATTTGTTGGGCAGGAACCGCTGACCTCAGATGT
GAGAGGGGGCTACCTGGGTTACACTGTGGCCTGGATGACCTCCCGGAGCTCCAGACCCCTGCTGGCAGCA
GGAGCCCCACGGTACCAGCATGTGGGACAAGTACTGCTTTTCCAAGCCCCAGAGGCTGGAGGACGTTGGA
ACCAAACCCAGAAGATAGAAGGGACTCAGATCGGATCTTACTTTGGTGGGGAACTATGTAGTGTTGACCT
GGACCAAGATGGCGAGGCAGAGCTGCTGCTGATTGGAGCACCCCTGTTCTTTGGGGAGCAGAGAGGAGGC
```

This product is to be used for laboratory only. Not for diagnostic or therapeutic use.
©2024 OriGene Technologies, Inc., 9620 Medical Center Drive, Ste 200, Rockville, MD 20850, US

View online »

CGAGTGTTCACTTACCAGAGAAGACAGTCGCTGTTTGAAATGGTCTCAGAGCTACAGGGTGACCCTGGCT
ACCCGCTTGGTCGGTTTGGAGCCGCCATAACTGCCCTGACGGACATCAATGGGGATAGGCTGACTGATGT
GGCTGTGGGAGCCCCTTTGGAGGAGCAGGGTGCTGTGTACATCTTCAATGGGAAGCCTGGTGGGCTCAGT
CCCCAGCCAAGCCAGCGTATACAAGGAGCCCAGGTGTTCCCAGGAATCCGGTGGTTTGGCCGCTCCATCC
ATGGGGTGAAGGACCTTGGAGGGGACAGGCTGGCAGATGTGGTTGTAGGAGCTGAGGGTCGGGTGGTTGT
GCTGAGCTCCAGGCCGGTGGTGGATGTGGTCACTGAGCTGTCGTTCTCCCCAGAGGAAATCCCAGTGCAC
GAGGTGGAGTGCTCCTACTCAGCCAGGGAGGAGCAGAAACACGGAGTCAAGCTCAAGGCATGCTTCCGGA
TCAAGCCCCTCACGCCACAGTTTCAAGGTCGCCTGCTTGCCAACCTCAGCTACACCCTGCAGCTGGATGG
CCATCGGATGAGGAGCCGAGGGTTGTTCCCAGATGGAAGCCACGAGCTCAGTGGAAACACCTCCATCACC
CCAGATAAATCCTGCTTGGACTTCCACTTCCACTTCCCGATCTGCATTCAAGACCTCATCTCCCCTATCA
ATGTCTCCCTGAATTTCTCTCTTTTGGAGGAAGAAGGAACACCAAGGGACCAAAAGGTGGGCAGGGCCAT
GCAGCCTATCCTGAGACCTTCAATCCACACAGTGACTAAGGAGATCCCTTTTGAGAAGAACTGTGGTGAA
GATAAGAAGTGTGAGGCAAACCTGACCCTGTCATCCCCTGCCAGATCTGGACCCCTGCGTCTGATGTCCT
CTGCCAGCCTTGCTGTGGAGTGGACACTGAGCAACTCAGGGGAAGATGCCTACTGGGTGCGATTAGACCT
GGACTTCCCTCGGGGACTCTCCTTCCGGAAAGTGGAGATGCTTCAGCCACACAGCCGAATGCCTGTGAGC
TGCGAGGAGCTCACCGAGGGGTCAAGTCTCCTGACTAAGACACTGAAATGCAATGTAAGCTCTCCCATCT
TCAAAGCAGGCCAGGAGGTGAGCCTCCAGGTGATGTTTAACACGCTACTCAACAGCTCCTGGGAAGACTT
CGTCGAGCTGAATGGCACTGTGCACTGTGAGAATGAGAACTCAAGCCTCCAGGAGGACAACTCAGCCGCC
ACCCACATTCCTGTCCTGTACCCTGTCAACATCCTTACTAAGGAGCAGGAGAACTCCACCCTCTATATCA
GTTTCACCCCTAAAGGTCCCAAGACCCAACAAGTCCAGCATGTCTACCAGGTGAGGATTCAGCCATCTGC
CTATGACCACAACATGCCCACACTAGAGGCCTTGGTTGGGGTGCCCCGGCCTCACAGTGAGGACCTCATC
ACATACACATGGAGTGTACAGACGGATCCCCTTGTCACTTGCCACAGCGAGGACCTGAAGAGGCCGTCCA
GCGAAGCTGAGCAGCCTTGTCTGCCTGGAGTCCAGTTCCGCTGTCCAATTGTCTTCAGGCGGGAGATCCT
CATCCAAGTGACGGGGACCGTGGAACTCTCCAAGGAAATCAAGGCCTCCTCCACACTCAGCCTCTGCAGC
TCACTCTCCGTCTCCTTCAACAGCAGCAAGCATTTCCATTTGTATGGCAGCAAAGCCTCTGAGGCCCAGG
TCCTCGTGAAGGTTGACCTGATCCACGAGAAGGAGATGCTTCACGTGTACGTGCTCAGCGGCATTGGGGG
CCTCGTGCTTCTGTTCCTGATTTTCCTGGCGCTCTACAAGGTTGGCTTCTTCAAACGGAACCTGAAGGAG
AAGATGGAGGCTGATGGAGGTGTTCCAAATGGAAGCCCTCCAGAAGACACTGACCCTCTGGCAGTACCTG
GGGAAGAGACCAAAGATATGGGCTGTCTAGAGCCCCTCCGGGAGAGTGACAAGGAC

ACGCGTACGCGGCCGCTCGAG - GFP Tag - GTTTAA

This product is to be used for laboratory only. Not for diagnostic or therapeutic use.
©2024 OriGene Technologies, Inc., 9620 Medical Center Drive, Ste 200, Rockville, MD 20850, US

Protein Sequence:

>MG226164 representing NM_008400
Red=Cloning site Green=Tags(s)

MSFRIAGPRLLLLGLQLFAKAWSYNLDTRPTQSFLAQAGRHFGYQVLQIEDGVVVGAPGEGDNTGGLYHC
RTSSEFCQPVSLHGSNHTSKYLGMTLATDAAKGSLLACDPGLSRTCDQNTYLSGLCYLFPQSLEGPMLQN
RPAYQECMKGKVDLVFLFDGSQSLDRKDFEKILEFMKDVMRKLSNTSYQFAAVQFSTDCRTEFTFLDYVK
QNKNPDVLLGSVQPMFLLTNTFRAINYVVAHVFKEESGARPDATKVLVIITDGEASDKGNISAAHDITRY
IIGIGKHFVSVQKQKTLHIFASEPVEEFVKILDTFEKLKDLFTDLQRRIYAIEGTNRQDLTSFNMELSSS
GISADLSKGHAVVGAVGAKDWAGGFLDLREDLQGATFVGQEPLTSDVRGGYLGYTVAWMTSRSSRPLLAA
GAPRYQHVGQVLLFQAPEAGGRWNQTQKIEGTQIGSYFGGELCSVDLDQDGEAELLLIGAPLFFGEQRGG
RVFTYQRRQSLFEMVSELQGDPGYPLGRFGAAITALTDINGDRLTDVAVGAPLEEQGAVYIFNGKPGGLS
PQPSQRIQGAQVFPGIRWFGRSIHGVKDLGGDRLADVVVGAEGRVVVLSSRPVVDVVTELSFSPEEIPVH
EVECSYSAREEQKHGVKLKACFRIKPLTPQFQGRLLANLSYTLQLDGHRMRSRGLFPDGSHELSGNTSIT
PDKSCLDFHFHFPICIQDLISPINVSLNFSLLEEEGTPRDQKVGRAMQPILRPSIHTVTKEIPFEKNCGE
DKKCEANLTLSSPARSGPLRLMSSASLAVEWTLSNSGEDAYWVRLDLDFPRGLSFRKVEMLQPHSRMPVS
CEELTEGSSLLTKTLKCNVSSPIFKAGQEVSLQVMFNTLLNSSWEDFVELNGTVHCENENSSLQEDNSAA
THIPVLYPVNILTKEQENSTLYISFTPKGPKTQQVQHVYQVRIQPSAYDHNMPTLEALVGVPRPHSEDLI
TYTWSVQTDPLVTCHSEDLKRPSSEAEQPCLPGVQFRCPIVFRREILIQVTGTVELSKEIKASSTLSLCS
SLSVSFNSSKHFHLYGSKASEAQVLVKVDLIHEKEMLHVYVLSGIGGLVLLFLIFLALYKVGFFKRNLKE
KMEADGGVPNGSPPEDTDPLAVPGEETKDMGCLEPLRESDKD

TRTRPLE - GFP Tag - V

Restriction Sites: SgfI-MluI

Cloning Scheme:

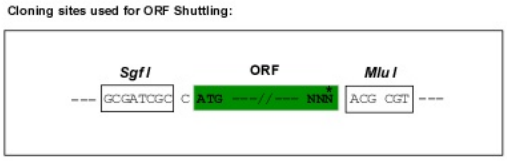

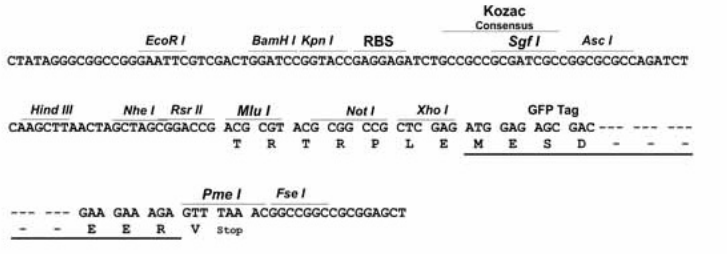

ACCN: NM_008400

ORF Size: 3480 bp

This product is to be used for laboratory only. Not for diagnostic or therapeutic use.
©2024 OriGene Technologies, Inc., 9620 Medical Center Drive, Ste 200, Rockville, MD 20850, US

OTI Disclaimer:	Due to the inherent nature of this plasmid, standard methods to replicate additional amounts of DNA in E. coli are highly likely to result in mutations and/or rearrangements. Therefore, OriGene does not guarantee the capability to replicate this plasmid DNA. Additional amounts of DNA can be purchased from OriGene with batch-specific, full-sequence verification at a reduced cost. Please contact our customer care team at custsupport@origene.com or by calling 301.340.3188 option 3 for pricing and delivery. The molecular sequence of this clone aligns with the gene accession number as a point of reference only. However, individual transcript sequences of the same gene can differ through naturally occurring variations (e.g. polymorphisms), each with its own valid existence. This clone is substantially in agreement with the reference, but a complete review of all prevailing variants is recommended prior to use. More info
OTI Annotation:	This clone was engineered to express the complete ORF with an expression tag. Expression varies depending on the nature of the gene.
Components:	The ORF clone is ion-exchange column purified and shipped in a 2D barcoded Matrix tube containing 10ug of transfection-ready, dried plasmid DNA (reconstitute with 100 ul of water).
Reconstitution Method:	1. Centrifuge at 5,000xg for 5min. 2. Carefully open the tube and add 100ul of sterile water to dissolve the DNA. 3. Close the tube and incubate for 10 minutes at room temperature. 4. Briefly vortex the tube and then do a quick spin (less than 5000xg) to concentrate the liquid at the bottom. 5. Store the suspended plasmid at -20°C. The DNA is stable for at least one year from date of shipping when stored at -20°C.
RefSeq:	NM_008400.2, NP_032426.2
RefSeq Size:	3892 bp
RefSeq ORF:	3483 bp
Locus ID:	16408
Cytogenetics:	7 69.44 cM

This product is to be used for laboratory only. Not for diagnostic or therapeutic use.
©2024 OriGene Technologies, Inc., 9620 Medical Center Drive, Ste 200, Rockville, MD 20850, US

Product images:

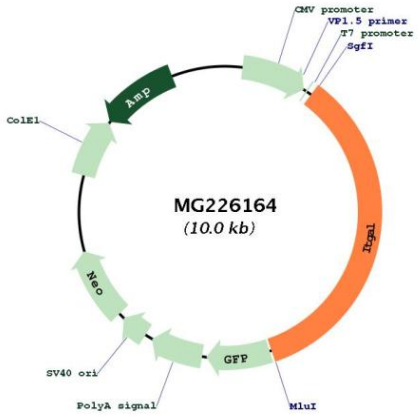

Circular map for MG226164

This product is to be used for laboratory only. Not for diagnostic or therapeutic use.
©2024 OriGene Technologies, Inc., 9620 Medical Center Drive, Ste 200, Rockville, MD 20850, US