**OriGene Technologies, Inc.**
9620 Medical Center Drive, Ste 200
Rockville, MD 20850, US
Phone: +1-888-267-4436
https://www.origene.com
techsupport@origene.com
EU: info-de@origene.com
CN: techsupport@origene.cn

# Product datasheet for MG200422

## Tusc2 (NM_019742) Mouse Tagged ORF Clone

## Product data:

| | |
|---|---|
| **Product Type:** | Expression Plasmids |
| **Product Name:** | Tusc2 (NM_019742) Mouse Tagged ORF Clone |
| **Tag:** | TurboGFP |
| **Symbol:** | Tusc2 |
| **Synonyms:** | 1190001E22Rik; AA407686; Fus1; Lgcc; PAP; Pdap2 |
| **Mammalian Cell Selection:** | Neomycin |
| **Vector:** | pCMV6-AC-GFP (PS100010) |
| **E. coli Selection:** | Ampicillin (100 ug/mL) |

**ORF Nucleotide Sequence:**

```
>MG200422 representing NM_019742
Red=Cloning site Blue=ORF Green=Tags(s)

TTTTGTAATACGACTCACTATAGGGCGGCCGGGAATTCGTCGACTGGATCCGGTACCGAGGAGATCTGCC
GCCGCGATCGCC

ATGGGCGCCAGCGGCTCCAAAGCTCGGGGCCTCTGGCCCTTTGCCTCCACTCCGGGGGGCGGCGGCCCAG
AGGCGGCAGGCTCCGAGCAGTCTCTGGTGCGGTCTCGAGCCCGAGCAGTGCCTCCCTTCGTATTCACGCG
CCGCGGCTCCATGTTCTACGATGAAGATGGAGATCTGGCTCACGAATTCTATGAGGAGACAATCGTCACC
AAGAATGGGCAGAAGCGAGCCAAGCTGAGGCGGGTACATAAGAATCTGATTCCTCAGGGCATCGTGAAGC
TGGATCCTCCCCGAATCCACGTGGATTTCCCCGTGATCCTCTATGAAGTA

ACGCGTACGCGGCCGCTCGAG - GFP Tag -  GTTTAA
```

**Protein Sequence:**

```
>MG200422 representing NM_019742
Red=Cloning site Green=Tags(s)

MGASGSKARGLWPFASTPGGGGPEAAGSEQSLVRSRARAVPPFVFTRRGSMFYDEDGDLAHEFYEETIVT
KNGQKRAKLRRVHKNLIPQGIVKLDPPRIHVDFPVILYEV

TRTRPLE - GFP Tag -  V
```

**Restriction Sites:** SgfI-MluI

This product is to be used for laboratory only. Not for diagnostic or therapeutic use.
©2024 OriGene Technologies, Inc., 9620 Medical Center Drive, Ste 200, Rockville, MD 20850, US

View online »

**Cloning Scheme:**

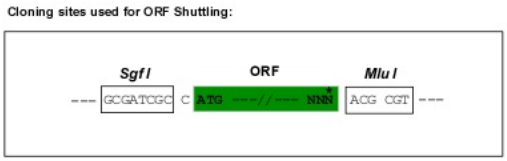


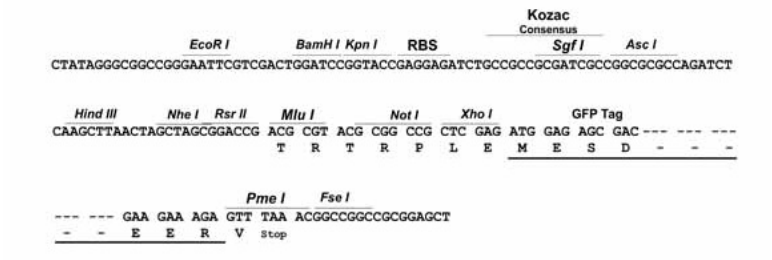


| | |
|---|---|
| **ACCN:** | NM_019742 |
| **ORF Size:** | 330 bp |
| **OTI Disclaimer:** | The molecular sequence of this clone aligns with the gene accession number as a point of reference only. However, individual transcript sequences of the same gene can differ through naturally occurring variations (e.g. polymorphisms), each with its own valid existence. This clone is substantially in agreement with the reference, but a complete review of all prevailing variants is recommended prior to use. More info |
| **OTI Annotation:** | This clone was engineered to express the complete ORF with an expression tag. Expression varies depending on the nature of the gene. |
| **Components:** | The ORF clone is ion-exchange column purified and shipped in a 2D barcoded Matrix tube containing 10ug of transfection-ready, dried plasmid DNA (reconstitute with 100 ul of water). |
| **Reconstitution Method:** | 1. Centrifuge at 5,000xg for 5min.<br>2. Carefully open the tube and add 100ul of sterile water to dissolve the DNA.<br>3. Close the tube and incubate for 10 minutes at room temperature.<br>4. Briefly vortex the tube and then do a quick spin (less than 5000xg) to concentrate the liquid at the bottom.<br>5. Store the suspended plasmid at -20°C. The DNA is stable for at least one year from date of shipping when stored at -20°C. |
| **RefSeq:** | NM_019742.4, NP_062716.1 |
| **RefSeq Size:** | 1662 bp |
| **RefSeq ORF:** | 333 bp |

This product is to be used for laboratory only. Not for diagnostic or therapeutic use.
©2024 OriGene Technologies, Inc., 9620 Medical Center Drive, Ste 200, Rockville, MD 20850, US

| | |
|---|---|
| **Locus ID:** | 80385 |
| **UniProt ID:** | Q9WVF8 |
| **Cytogenetics:** | 9 F1 |

## Product images:

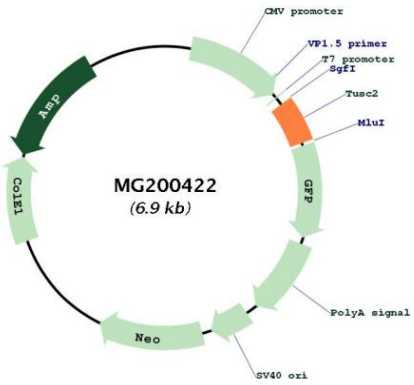


Circular map for MG200422

This product is to be used for laboratory only. Not for diagnostic or therapeutic use.
©2024 OriGene Technologies, Inc., 9620 Medical Center Drive, Ste 200, Rockville, MD 20850, US