**OriGene Technologies, Inc.**
9620 Medical Center Drive, Ste 200
Rockville, MD 20850, US
Phone: +1-888-267-4436
https://www.origene.com
techsupport@origene.com
EU: info-de@origene.com
CN: techsupport@origene.cn

# Product datasheet for LY406526

## NBPF15 (NM_173638) Human Over-expression Lysate

## Product data:

| | |
|---|---|
| **Product Type:** | Over-expression Lysates |
| **Description:** | Transient overexpression lysate of neuroblastoma breakpoint family, member 15 (NBPF15), transcript variant 2 |
| **Species:** | Human |
| **Expression Host:** | HEK293T |
| **Expression cDNA Clone or AA Sequence:** | TrueORF Clone RC212377 |
| **Tag:** | C-Myc/DDK |
| **Detection Antibodies:** | Clone OTI4C5, Anti-DDK (FLAG) monoclonal antibody (TA50011-100) |
| **ACCN:** | NM_173638, NP_775909 |
| **Synonyms:** | AB14; AG3; NBPF16 |
| **Predicted MW:** | 77.5 kDa |
| **Components:** | 1 vial of 100 µg gene specific transient over-expression cell lysate in RIPA buffer<br>1 vial of 100 µg whole HEK293T cell lysate in RIPA buffer<br>1 vial of 250ul 2xSDS Sample Buffer (4% SDS, 125mM Tris-HCl pH6.8, 10% Glycerol, 0.002% Bromophenol blue, 100mM DTT) |
| **Storage:** | The lysate is shipped with dry ice. Upon receiving, store the sample at -80°C. Also after dilution, the protein sample should be aliquoted and stored at -80°C for long term storage. Avoid repeated freeze-thaw cycles. Lysate samples can be diluted with 2xSDS Sample Buffer provided. Lysate samples are stable for 12 months from the date of receipt when stored at -80°C. |
| **Preparation:** | HEK293T cells in 10-cm dishes were transiently transfected withMegaTran Transfection Reagent (TT200002) and 5ug TrueORF cDNA plasmid. Transfected cells were cultured for 48hrs before collection. The cells were lysed in modified RIPA buffer (25mM Tris-HCl pH7.6, 150mM NaCl, 1% NP-40, 1mM EDTA, 1xProteinase inhibitor cocktail mix (Sigma), 1mM PMSF and 1mM Na3VO4), and then centrifuged to clarify the lysate. Protein concentration was measured by BCA kit (Thermo Scientific Inc.). |
| **RefSeq:** | NP_775909 |
| **Locus ID:** | 284565 |

View online »

This product is to be used for laboratory only. Not for diagnostic or therapeutic use.
©2024 OriGene Technologies, Inc., 9620 Medical Center Drive, Ste 200, Rockville, MD 20850, US

**Cytogenetics:** 1q21.1

**Protein Families:** WB

## Product images:

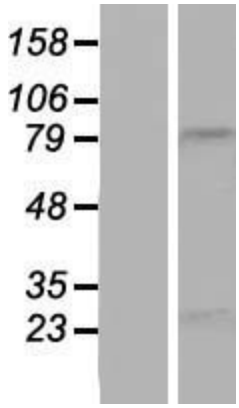


Western blot validation of overexpression lysate (Cat# LY406526) using anti-DDK antibody (Cat# [TA50011-100]). Left: Cell lysates from un-transfected HEK293T cells; Right: Cell lysates from HEK293T cells transfected with [RC212377] using transfection reagent MegaTran 2.0 (Cat# [TT210002]).

This product is to be used for laboratory only. Not for diagnostic or therapeutic use.
©2024 OriGene Technologies, Inc., 9620 Medical Center Drive, Ste 200, Rockville, MD 20850, US