

Product datasheet for CS815061

Tissue FFPE Sections, Ovary: right

Product data:

| | |
|---|---|
| Product Type: | FFPE Sections |
| Disease State: | Cancer |
| Diagnosis Category: | Ovarian Cancer |
| Tissue: | Ovary |
| Frozen Sample ID: | PA0000B101 |
| Case ID: | CI0000018977 |
| Tissue of Origin: | Ovary: right |
| Site of Finding: | Ovary: right |
| Appearance: | T |
| Sample Diagnosis (from Pathology Verification): | Adenocarcinoma of ovary, clear cell |
| Normal: | 0% |
| Lesional: | 0% |
| Tumor: | 40% |
| Tumor Hypo/Acellular Stroma: | 0% |
| Tumor Hypercellular Stroma: | 60% |
| Necrosis: | 0% |
| Pathology Verification notes from H&E review: | Tumor Stroma (Cellular): Desmoplastic reaction, Inflammatory cells; Inflammation: Mild Mixed inflammatory infiltrate; Other Features/Comments: Tumor area: 15 mm x 3 mm |
| CASE Diagnosis (from medical center path report): | Adenocarcinoma of ovary, clear cell |
| Age: | 49 |
| Gender: | Female |
| Race: | White or Caucasian |



[View online »](#)

| | |
|------------------------------|---|
| Tumor Grade: | FIGO G3: Poorly differentiated |
| Minimum Stage Grouping: | IIIC |
| T (Extent of Primary Tumor): | T1a |
| N (Lymph node metastasis): | N1 |
| M (Distant metastasis): | MX |
| Storage: | Store FFPE tissue sections at +4°C. |
| Stability: | All FFPE tissue sections are stable for 1 year from date of purchase. |

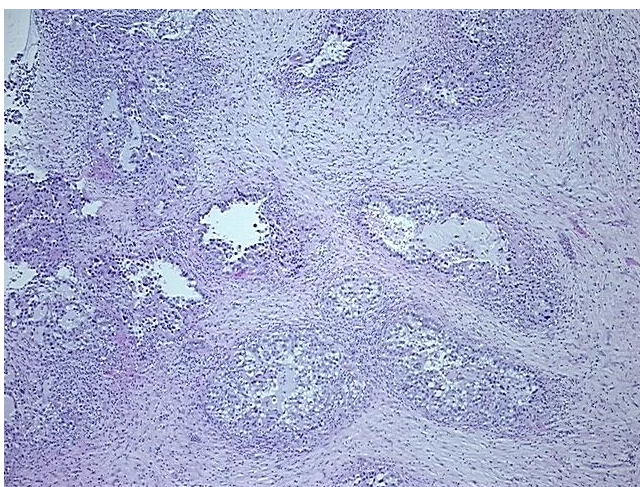
Product images:

4x Image

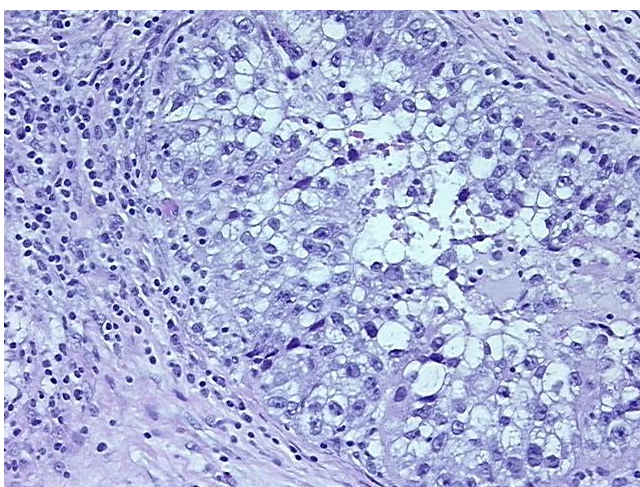

20x Image