

Product datasheet for **CS814888**

Frozen Tissue Sections, Prostate

Product data:

Product Type:	Frozen Sections
Disease State:	Cancer
Diagnosis Category:	Prostate Cancer
Tissue:	Prostate
Frozen Sample ID:	SX00002A0D
Case ID:	CX0000000466
Tissue of Origin:	Prostate
Site of Finding:	Prostate
Appearance:	Tumor
Sample Diagnosis (from Pathology Verification):	Adenocarcinoma of prostate
Normal:	30%
Lesional:	0%
Tumor:	70%
Tumor Hypo/Acellular Stroma:	0%
Tumor Hypercellular Stroma:	0%
Necrosis:	0%
Pathology Verification notes from H&E review:	Inflammation: Mild Lymphoid infiltrate; Non Tumor Structures: 5% Fibromuscular stroma, 95% Epithelium
CASE Diagnosis (from medical center path report):	Adenocarcinoma of prostate
Age:	61
Gender:	Male
Tumor Grade:	Gleason Score: 3+2=5/10



[View online »](#)

Minimum Stage Grouping:	III
T (Extent of Primary Tumor):	pT3b
N (Lymph node metastasis):	pN0
M (Distant metastasis):	pM0
Storage:	Store frozen tissue sections at -80°C.
Stability:	All frozen tissue sections are stable for 1 year from date of purchase if stored at -80°C without repeated freeze/thaws.

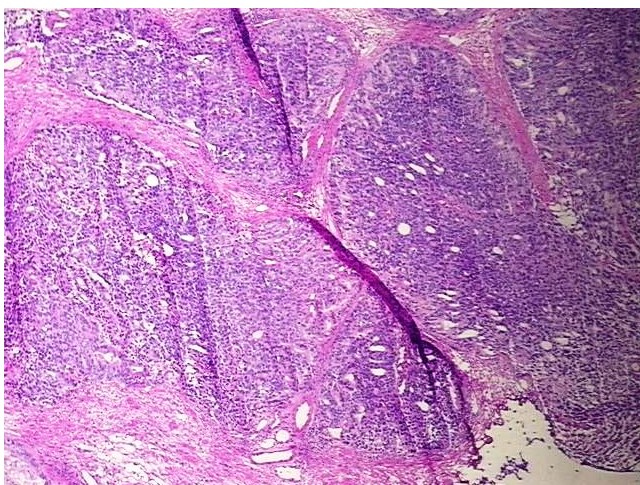
Product images:

4x Image

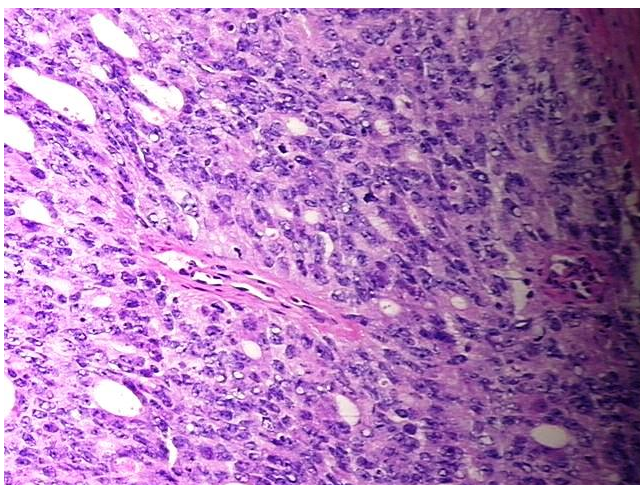

20x Image