

Product datasheet for **CS814872**

Frozen Tissue Sections, Prostate

Product data:

Product Type:	Frozen Sections
Disease State:	Cancer
Diagnosis Category:	Prostate Cancer
Tissue:	Prostate
Frozen Sample ID:	SX0000296D
Case ID:	CX0000000460
Tissue of Origin:	Prostate
Site of Finding:	Prostate
Appearance:	Tumor
Sample Diagnosis (from Pathology Verification):	Adenocarcinoma of prostate
Normal:	25%
Lesional:	0%
Tumor:	75%
Tumor Hypo/Acellular Stroma:	0%
Tumor Hypercellular Stroma:	0%
Necrosis:	0%
Pathology Verification notes from H&E review:	Non Tumor Structures: 100% Fibromuscular stroma
CASE Diagnosis (from medical center path report):	Adenocarcinoma of prostate
Age:	87
Gender:	Male
Tumor Grade:	Gleason Score: 5+4=9/10



[View online »](#)

Minimum Stage Grouping:	II
T (Extent of Primary Tumor):	pT2
N (Lymph node metastasis):	pNX
M (Distant metastasis):	pMX
Storage:	Store frozen tissue sections at -80°C.
Stability:	All frozen tissue sections are stable for 1 year from date of purchase if stored at -80°C without repeated freeze/thaws.

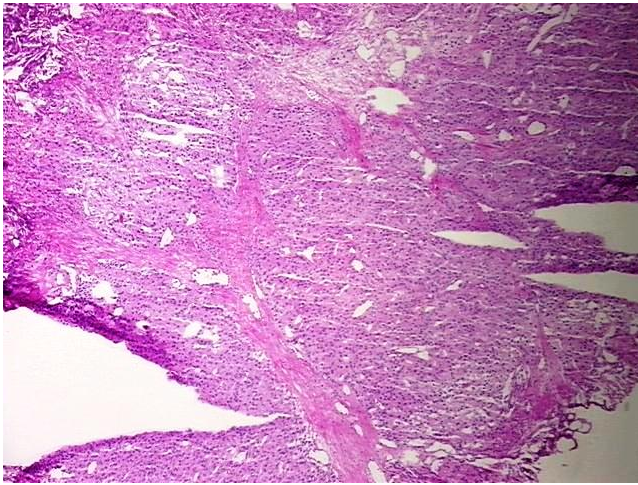
Product images:

4x Image

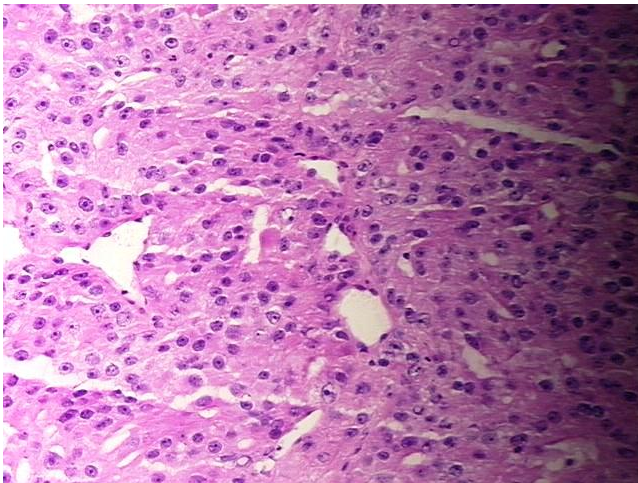

20x Image