

Product datasheet for CS814490

Frozen Tissue Sections, Testis

Product data:

Product Type:	Frozen Sections
Disease State:	Normal
Diagnosis Category:	Normal
Tissue:	Testis
Frozen Sample ID:	SX000027C5
Case ID:	CX0000000183
Tissue of Origin:	Testis
Site of Finding:	Testis
Appearance:	Normal
Sample Diagnosis (from Pathology Verification):	Within normal limits
Normal:	100%
Lesional:	0%
Tumor:	0%
Tumor Hypo/Acellular Stroma:	0%
Tumor Hypercellular Stroma:	0%
Necrosis:	0%
Pathology Verification notes from H&E review:	90% Seminiferous tubules, 10% Interstitial tissue
CASE Diagnosis (from medical center path report):	Seminoma of testis
Age:	43
Gender:	Male
Storage:	Store frozen tissue sections at -80°C.



[View online »](#)

Stability: All frozen tissue sections are stable for 1 year from date of purchase if stored at -80°C without repeated freeze/thaws.

Product images:

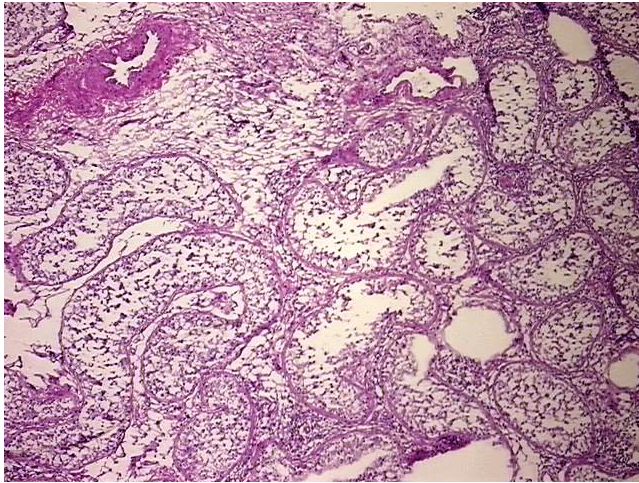

4x Image

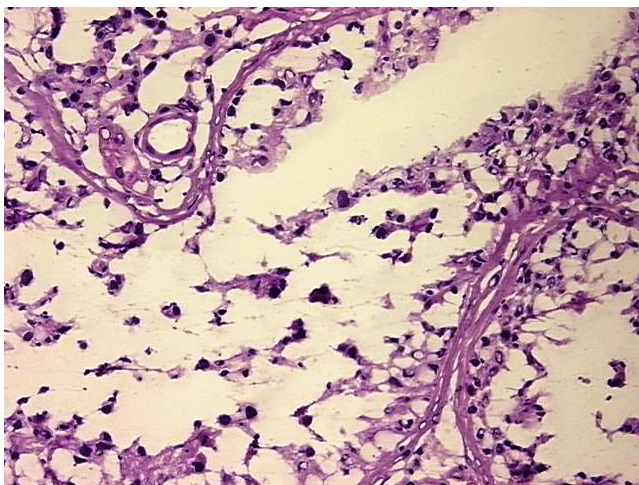

20x Image