

Product datasheet for **CS814021**

Tissue FFPE Sections, Breast, left

Product data:

Product Type:	FFPE Sections
Disease State:	Cancer
Diagnosis Category:	Breast Cancer
Tissue:	Breast
Frozen Sample ID:	PA0000BA07
Case ID:	CU0000016304
Tissue of Origin:	Breast, left
Site of Finding:	Breast, left
Appearance:	T
Sample Diagnosis (from Pathology Verification):	Carcinoma in situ of breast, ductal
Normal:	50%
Lesional:	0%
Tumor:	50%
Tumor Hypo/Acellular Stroma:	0%
Tumor Hypercellular Stroma:	0%
Necrosis:	0%
Pathology Verification notes from H&E review:	Non Tumor Structures: 60% Adipose tissue, 10% Glandular epithelium, 30% Stroma; Other Features/Comments: Sample area: 15 mm x 3 mm
CASE Diagnosis (from medical center path report):	Adenocarcinoma of breast, ductal
Age:	58
Gender:	Female
Tumor Grade:	Nottingham G2: 6-7 points Intermediate combined grade (moderately favorable)



[View online »](#)

Minimum Stage Grouping:	IIA
T (Extent of Primary Tumor):	T2
N (Lymph node metastasis):	N0 (i-)
M (Distant metastasis):	MX
Diagnostic Test Results:	Progesterone receptor ~ PR ! by IHC,Positive, strong; Estrogen receptor ~ ER ! by IHC,Positive, strong; HER2 ~ ERBB2 ~ Neu ! by IHC,Positive, weak
Storage:	Store FFPE tissue sections at +4°C.
Stability:	All FFPE tissue sections are stable for 1 year from date of purchase.

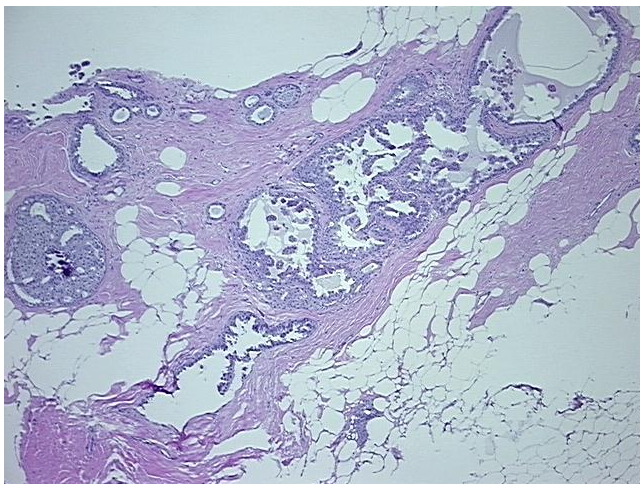
Product images:

4x Image

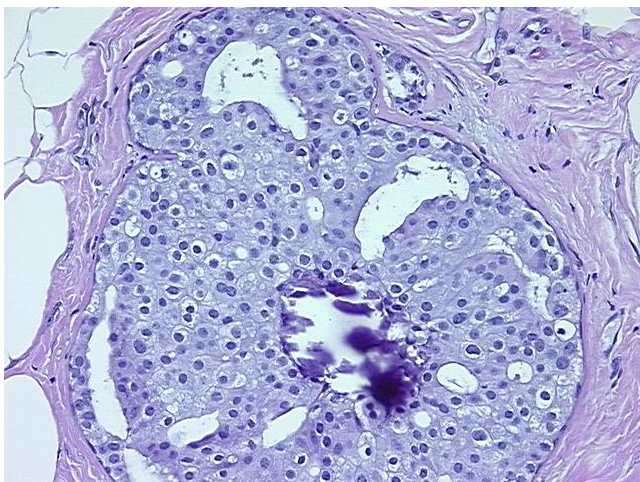

20x Image