

## Product datasheet for CS813826

### Tissue FFPE Sections, Lymphoid tissue

#### Product data:

Product Type:	FFPE Sections
Disease State:	Cancer
Diagnosis Category:	Lymphoma
Tissue:	Lymphoid tissue
Frozen Sample ID:	PA154789FD
Case ID:	CU0000016205
Tissue of Origin:	Lymphoid tissue
Site of Finding:	Lung
Appearance:	T
Sample Diagnosis (from Pathology Verification):	Lymphoma, Hodgkin, nodular sclerosing, recurrent
Normal:	20%
Lesional:	0%
Tumor:	5%
Tumor Hypo/Acellular Stroma:	20%
Tumor Hypercellular Stroma:	55%
Necrosis:	0%
CASE Diagnosis (from medical center path report):	Lymphoma, Hodgkin, nodular sclerosing, recurrent
Age:	34
Gender:	Male
Tumor Grade:	Not Reported
Minimum Stage Grouping:	IE



[View online »](#)

T (Extent of Primary Tumor):	Not applicable
N (Lymph node metastasis):	Not applicable
M (Distant metastasis):	Not applicable
Diagnostic Test Results:	Other immunohistochemistry, Negative; EBV-mRNA ~ EBER2, No gene abnormality; CD45 ~ Leukocyte common antigen ! by IHC, Negative; CD30 ~ Ki1 ! by IHC, Positive; CD15 ~ Lewis X ~ Leu M1 ! by IHC, Positive; CD20 ~ B1 ~ Leu16 ! by IHC, Negative
Storage:	Store FFPE tissue sections at +4°C.
Stability:	All FFPE tissue sections are stable for 1 year from date of purchase.

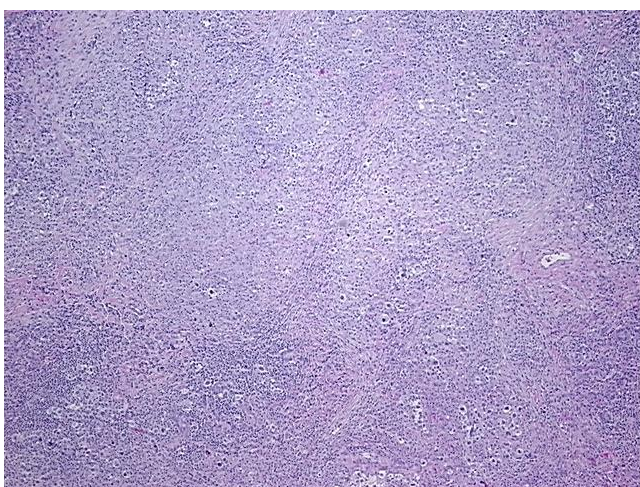
**Product images:**

4x Image

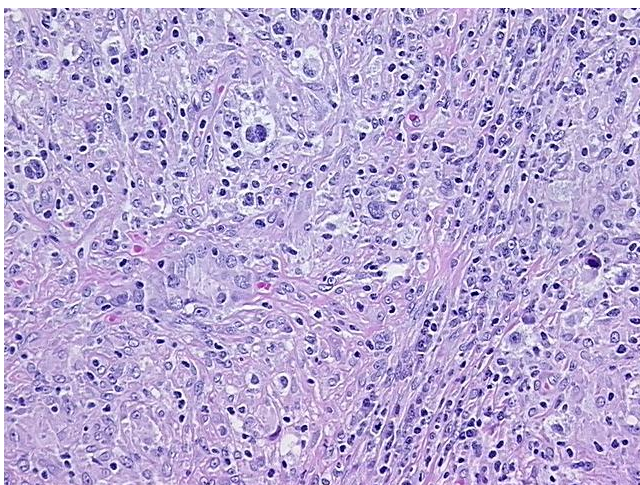

20x Image