

## Product datasheet for **CS813782**

### Tissue FFPE Sections, Salivary gland

#### Product data:

Product Type:	FFPE Sections
Disease State:	Cancer
Diagnosis Category:	Mixed Tumor
Tissue:	Salivary gland
Frozen Sample ID:	PA0000A846
Case ID:	CU0000016176
Tissue of Origin:	Salivary gland
Site of Finding:	Thigh
Appearance:	T
Sample Diagnosis (from Pathology Verification):	Tumor of salivary gland, mixed, metastatic
Normal:	0%
Lesional:	0%
Tumor:	55%
Tumor Hypo/Acellular Stroma:	30%
Tumor Hypercellular Stroma:	0%
Necrosis:	15%
Pathology Verification notes from H&E review:	Tumor Stroma (Hypo/Acellular): Mucin
CASE Diagnosis (from medical center path report):	Tumor of salivary gland, mixed, metastatic
Age:	36
Gender:	Female
Tumor Grade:	Not Reported



[View online »](#)

Minimum Stage Grouping: IV

T (Extent of Primary Tumor): TX

N (Lymph node metastasis): NX

M (Distant metastasis): M1

Storage: Store FFPE tissue sections at +4°C.

Stability: All FFPE tissue sections are stable for 1 year from date of purchase.

### Product images:

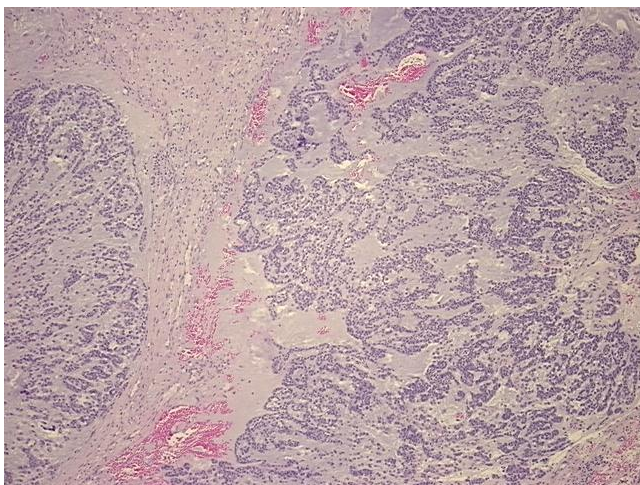

4x Image

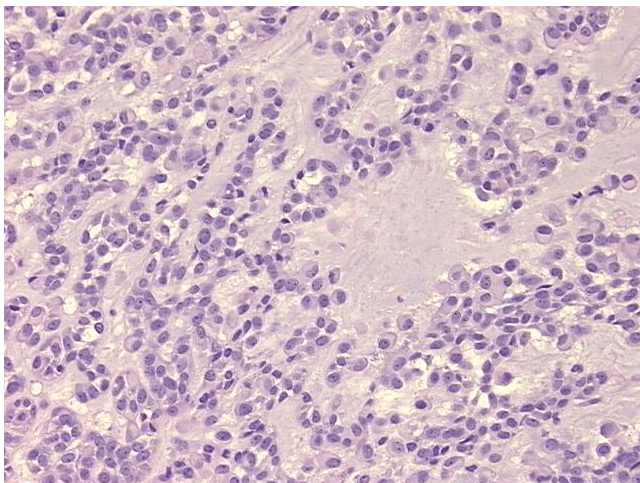

20x Image