

Product datasheet for **CS813508**

Tissue FFPE Sections, Breast

Product data:

Product Type:	FFPE Sections
Disease State:	Cancer
Diagnosis Category:	Breast Cancer
Tissue:	Breast
Frozen Sample ID:	PA0000AC7E
Case ID:	CU0000014795
Tissue of Origin:	Breast
Site of Finding:	Breast
Appearance:	T
Sample Diagnosis (from Pathology Verification):	Carcinoma in situ of breast, ductal, comedo
Normal:	70%
Lesional:	0%
Tumor:	15%
Tumor Hypo/Acellular Stroma:	0%
Tumor Hypercellular Stroma:	0%
Necrosis:	15%
Pathology Verification notes from H&E review:	Non Tumor Structures: 10% Glandular epithelium, 20% Stroma, 70% Adipose tissue
CASE Diagnosis (from medical center path report):	Carcinoma in situ of breast, ductal, comedo
Age:	58
Gender:	Female
Tumor Grade:	DCIS: High grade



[View online »](#)

T (Extent of Primary Tumor):	Tis
N (Lymph node metastasis):	N0 (i-)
M (Distant metastasis):	MX
Diagnostic Test Results:	Cytokeratin (Pan) ~ Keratin, Pan ! by IHC,Negative; Smooth muscle actin ~ SMA ~ Alpha-SMA ! by IHC,Positive
Storage:	Store FFPE tissue sections at +4°C.
Stability:	All FFPE tissue sections are stable for 1 year from date of purchase.

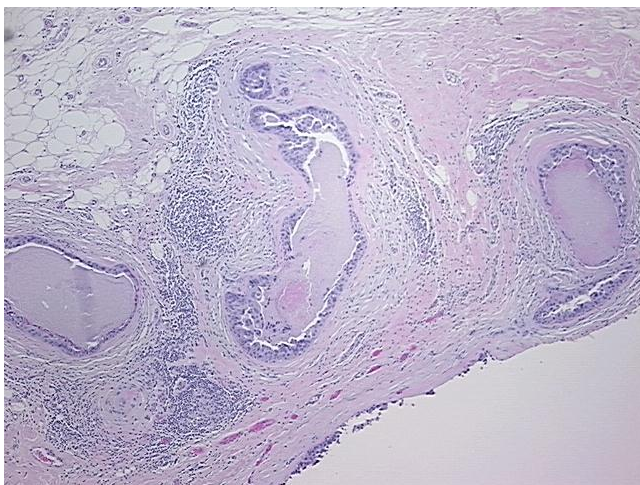
Product images:

4x Image

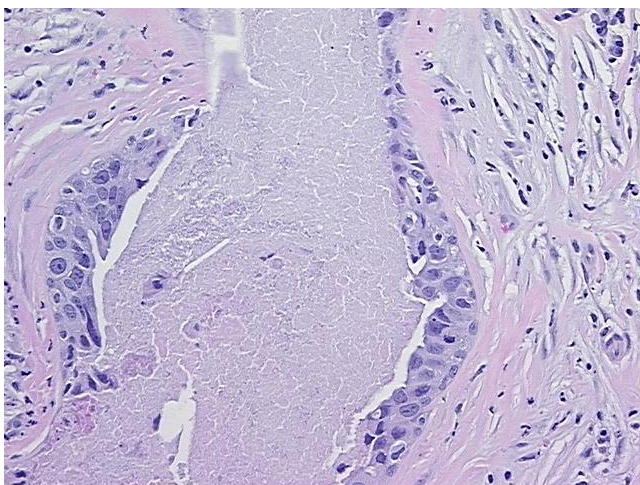

20x Image