

Product datasheet for **CS812900**

Tissue FFPE Sections, Skin

Product data:

Product Type:	FFPE Sections
Disease State:	Cancer
Diagnosis Category:	Melanoma
Tissue:	Skin
Frozen Sample ID:	PA00009D5D
Case ID:	CU0000014651
Tissue of Origin:	Skin
Site of Finding:	Adrenal gland
Appearance:	T
Sample Diagnosis (from Pathology Verification):	Malignant melanoma, metastatic
Normal:	0%
Lesional:	0%
Tumor:	10%
Tumor Hypo/Acellular Stroma:	0%
Tumor Hypercellular Stroma:	0%
Necrosis:	90%
Pathology Verification notes from H&E review:	Tumor: kidney is not involved
CASE Diagnosis (from medical center path report):	Malignant melanoma, metastatic
Age:	50
Gender:	Female
Tumor Grade:	Not Reported



[View online »](#)

Minimum Stage Grouping:	IV
T (Extent of Primary Tumor):	TX
N (Lymph node metastasis):	NX
M (Distant metastasis):	M1c
Diagnostic Test Results:	Cytokeratin (Pan) ~ Keratin, Pan ! by IHC,Negative; MART-1 ~ Melanoma Marker ~ Melan-A,Negative; S100 protein,Positive, strong; HMB45 melanoma antigen ~ GP100 ! by IHC,Positive
Storage:	Store FFPE tissue sections at +4°C.
Stability:	All FFPE tissue sections are stable for 1 year from date of purchase.

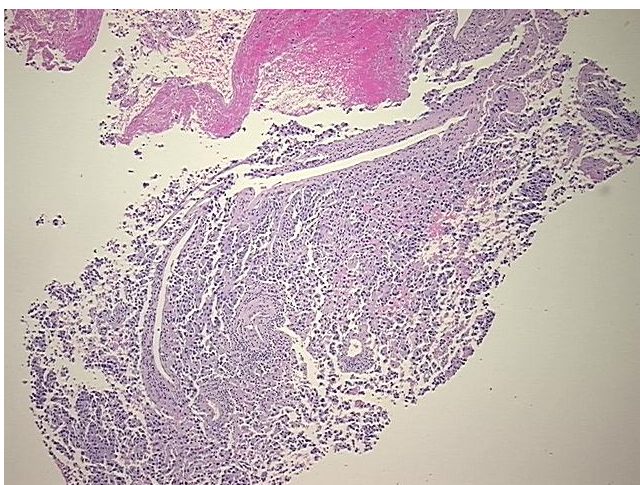
Product images:

4x Image

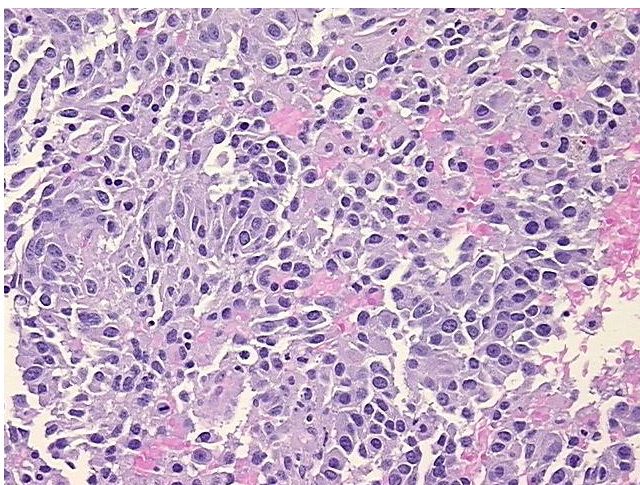

20x Image