

## Product datasheet for **CS812510**

### Tissue FFPE Sections, Pancreas

#### Product data:

Product Type:	FFPE Sections
Disease State:	Normal
Diagnosis Category:	Normal
Tissue:	Pancreas
Frozen Sample ID:	PA0000A5D0
Case ID:	CU0000014107
Tissue of Origin:	Pancreas
Site of Finding:	Pancreas
Appearance:	R
Sample Diagnosis (from Pathology Verification):	Normal tissue, ectopic
Normal:	100%
Lesional:	0%
Tumor:	0%
Tumor Hypo/Acellular Stroma:	0%
Tumor Hypercellular Stroma:	0%
Necrosis:	0%
Pathology Verification notes from H&E review:	Non Tumor Structures: 90% Exocrine epithelium, 5% Endocrine epithelium, 5% Ducts; Other Features/Comments: Duodenal intramuscular pancreatic tissue
CASE Diagnosis (from medical center path report):	Normal tissue, ectopic
Age:	38
Gender:	Female
Storage:	Store FFPE tissue sections at +4°C.



[View online »](#)

Stability: All FFPE tissue sections are stable for 1 year from date of purchase.

**Product images:**

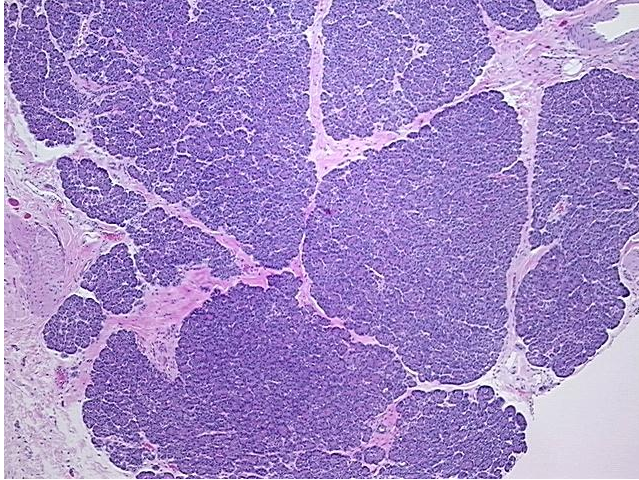

4x Image

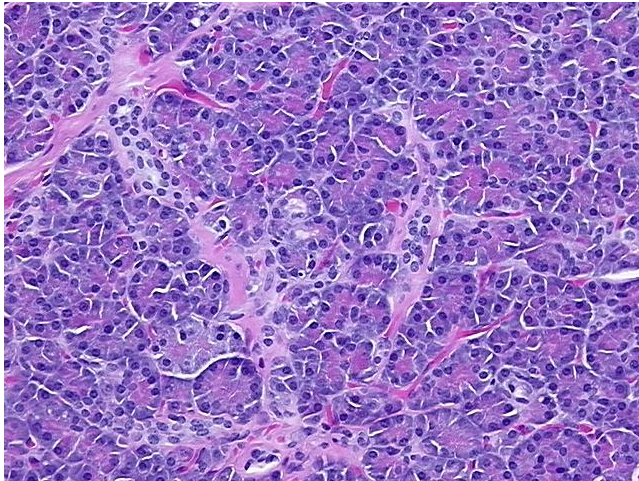

20x Image