

Product datasheet for **CS812408**

Tissue FFPE Sections, Bone

Product data:

| | |
|---|--|
| Product Type: | FFPE Sections |
| Disease State: | Cancer |
| Diagnosis Category: | Sarcoma |
| Tissue: | Bone |
| Frozen Sample ID: | PA000095EC |
| Case ID: | CU0000014045 |
| Tissue of Origin: | Bone |
| Site of Finding: | Bone |
| Appearance: | T |
| Sample Diagnosis (from Pathology Verification): | Osteosarcoma |
| Normal: | 10% |
| Lesional: | 25% |
| Tumor: | 35% |
| Tumor Hypo/Acellular Stroma: | 10% |
| Tumor Hypercellular Stroma: | 0% |
| Necrosis: | 20% |
| Pathology Verification notes from H&E review: | Lesion (25%): chemotherapy effect 100%; Other Features/Comments: Chemotherapy treated osteosarcoma with necrosis |
| CASE Diagnosis (from medical center path report): | Osteosarcoma |
| Age: | 23 |
| Gender: | Male |
| Tumor Grade: | Not Reported |



[View online »](#)

| | |
|------------------------------|---|
| Minimum Stage Grouping: | IB |
| T (Extent of Primary Tumor): | T2 |
| N (Lymph node metastasis): | NX |
| M (Distant metastasis): | MX |
| Storage: | Store FFPE tissue sections at +4°C. |
| Stability: | All FFPE tissue sections are stable for 1 year from date of purchase. |

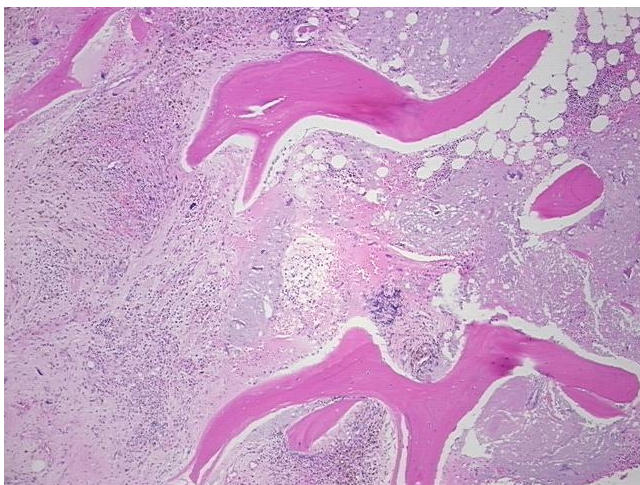
Product images:

4x Image

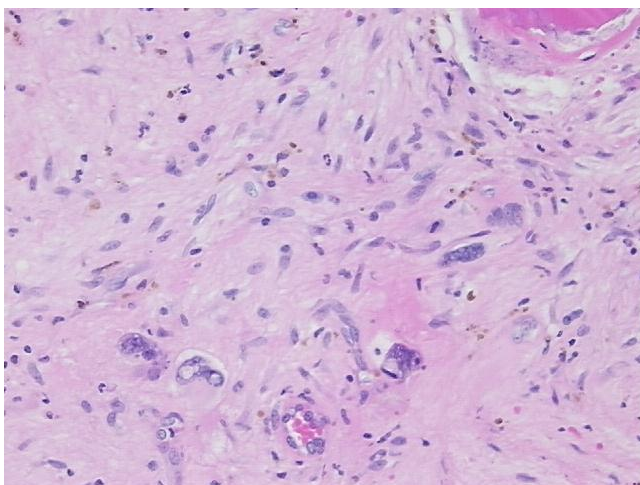

20x Image