

Product datasheet for **CS812394**

Tissue FFPE Sections, Bone: femur, head

Product data:

Product Type:	FFPE Sections
Disease State:	Normal
Diagnosis Category:	Normal
Tissue:	Bone
Frozen Sample ID:	PA000095D4
Case ID:	CU0000014043
Tissue of Origin:	Bone: femur, head
Site of Finding:	Bone: femur, head
Appearance:	R
Sample Diagnosis (from Pathology Verification):	Within normal limits
Normal:	100%
Lesional:	0%
Tumor:	0%
Tumor Hypo/Acellular Stroma:	0%
Tumor Hypercellular Stroma:	0%
Necrosis:	0%
Pathology Verification notes from H&E review:	Non Tumor Structures: 20% Articular cartilage, 80% Bone
CASE Diagnosis (from medical center path report):	Osteosarcoma
Age:	29
Gender:	Male
Tumor Grade:	AJCC G1: Well differentiated



[View online »](#)

Minimum Stage Grouping:	III
T (Extent of Primary Tumor):	T3
N (Lymph node metastasis):	NX
M (Distant metastasis):	MX
Storage:	Store FFPE tissue sections at +4°C.
Stability:	All FFPE tissue sections are stable for 1 year from date of purchase.

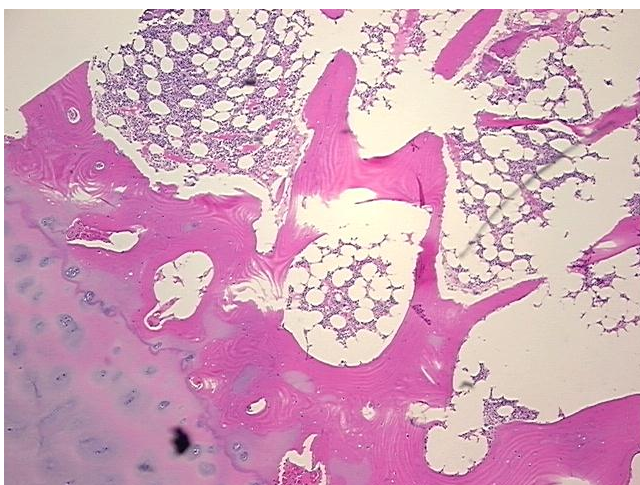
Product images:

4x Image

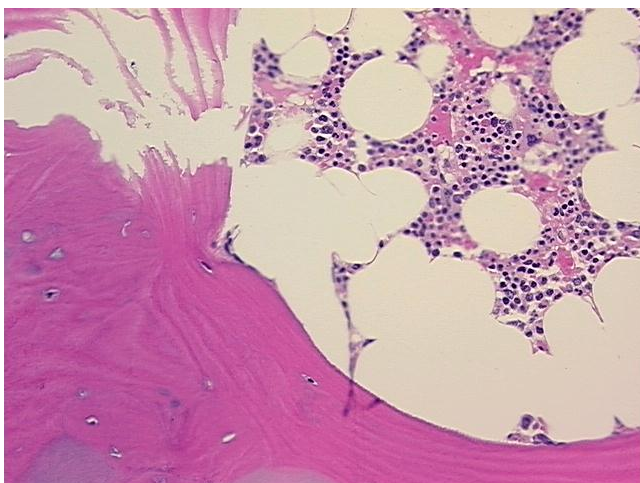

20x Image