

Product datasheet for **CS812388**

Tissue FFPE Sections, Bone: tibia, distal

Product data:

Product Type:	FFPE Sections
Disease State:	Cancer
Diagnosis Category:	Sarcoma
Tissue:	Bone
Frozen Sample ID:	PA000095D1
Case ID:	CU0000014042
Tissue of Origin:	Bone: tibia, distal
Site of Finding:	Bone: tibia, distal
Appearance:	T
Sample Diagnosis (from Pathology Verification):	Osteosarcoma
Normal:	25%
Lesional:	0%
Tumor:	35%
Tumor Hypo/Acellular Stroma:	10%
Tumor Hypercellular Stroma:	10%
Necrosis:	20%
Pathology Verification notes from H&E review:	Tumor with post-therapy effect
CASE Diagnosis (from medical center path report):	Osteosarcoma
Age:	24
Gender:	Female
Tumor Grade:	Not Reported



[View online »](#)

Minimum Stage Grouping:	IA
T (Extent of Primary Tumor):	T1
N (Lymph node metastasis):	NX
M (Distant metastasis):	MX
Storage:	Store FFPE tissue sections at +4°C.
Stability:	All FFPE tissue sections are stable for 1 year from date of purchase.

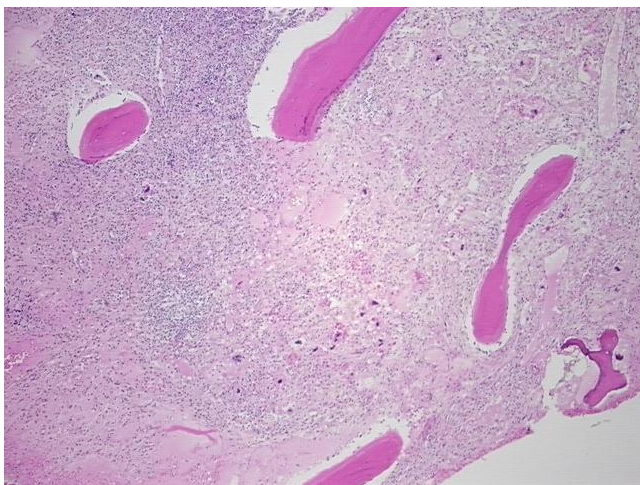
Product images:

4x Image

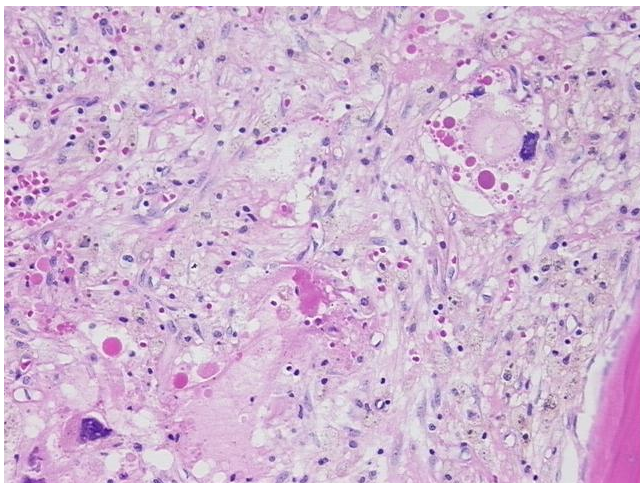

20x Image