

Product datasheet for CS812281

Tissue FFPE Sections, Brain

Product data:

Product Type:	FFPE Sections
Diagnosis Category:	Chordoma
Tissue:	Brain
Frozen Sample ID:	PA00008B6F
Case ID:	CU0000013973
Tissue of Origin:	Brain
Site of Finding:	Brain
Sample Diagnosis (from Pathology Verification):	Vascular malformation of brain
Normal:	10%
Lesional:	90%
Tumor:	0%
Tumor Hypo/Acellular Stroma:	0%
Tumor Hypercellular Stroma:	0%
Necrosis:	0%
Pathology Verification notes from H&E review:	The specimen shows an aggregate of abnormal ectatic vascular channels within brain parenchyma. The lesion is surrounded by extensive organizing hemorrhage with hemosiderin, hematoidin, reactive fibroblastic proliferation and reactive inflammatory infiltrates
CASE Diagnosis (from medical center path report):	Vascular malformation of brain
Age:	46
Gender:	Not specified
Diagnostic Test Results:	Verhoeff-Van Gieson ~ Elastin stain, Normal architecture



[View online »](#)

Storage: Store FFPE tissue sections at +4°C.

Stability: All FFPE tissue sections are stable for 1 year from date of purchase.

Product images:

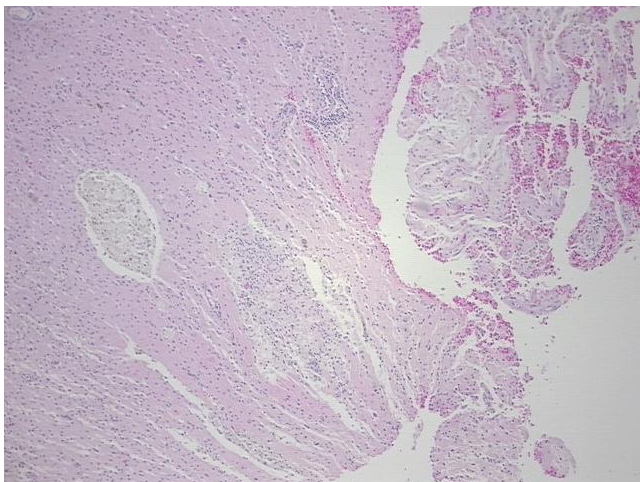

4x Image

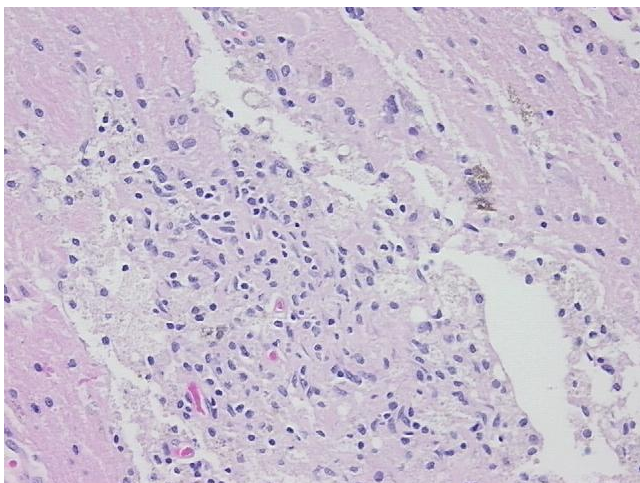

20x Image