

Product datasheet for **CS812278**

Tissue FFPE Sections, Soft tissue

Product data:

| | |
|---|------------------------|
| Product Type: | FFPE Sections |
| Disease State: | Cancer |
| Diagnosis Category: | Sarcoma |
| Tissue: | Soft tissue |
| Frozen Sample ID: | PA00008C53 |
| Case ID: | CU0000013968 |
| Tissue of Origin: | Soft tissue |
| Site of Finding: | Thigh |
| Appearance: | T |
| Sample Diagnosis (from Pathology Verification): | Sarcoma, pleomorphic |
| Normal: | 0% |
| Lesional: | 0% |
| Tumor: | 50% |
| Tumor Hypo/Acellular Stroma: | 0% |
| Tumor Hypercellular Stroma: | 0% |
| Necrosis: | 50% |
| Pathology Verification notes from H&E review: | Tumor: recurrent |
| CASE Diagnosis (from medical center path report): | Sarcoma, pleomorphic |
| Age: | 64 |
| Gender: | Male |
| Tumor Grade: | Other Histologic Grade |



[View online »](#)

| | |
|------------------------------|---|
| Minimum Stage Grouping: | II |
| T (Extent of Primary Tumor): | T1a |
| N (Lymph node metastasis): | NX |
| M (Distant metastasis): | MX |
| Diagnostic Test Results: | Caldesmon (h),Negative; Myogenin ~ Myf4 ! by IHC,Negative; S100 protein,Negative; Desmin ! by IHC,Negative; Cytokeratin CAM5.2 ~ CAM5.2 ! by IHC,Negative; CD34 ~ HPCA ! by IHC,Negative; Cytokeratin AE1/AE3 ~ AE1/AE3 ! by IHC,Negative |
| Storage: | Store FFPE tissue sections at +4°C. |
| Stability: | All FFPE tissue sections are stable for 1 year from date of purchase. |

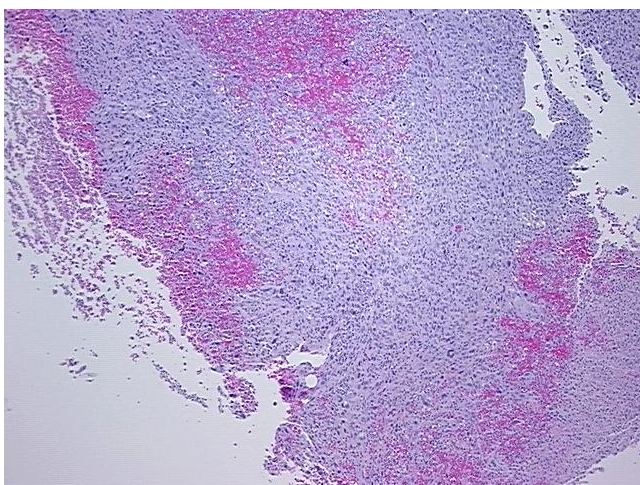
Product images:

4x Image

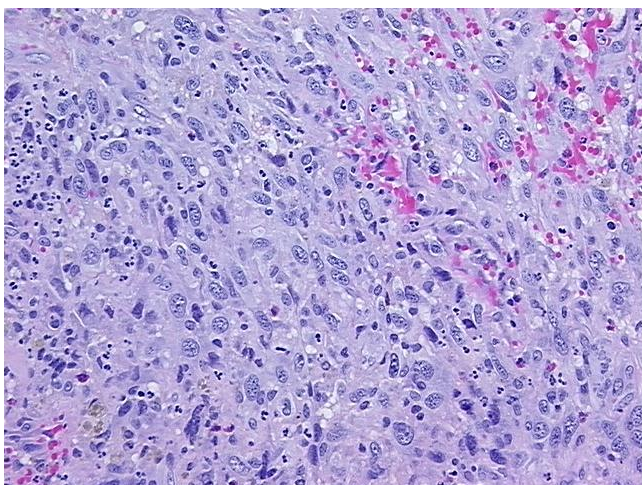

20x Image