

## Product datasheet for **CS811981**

### Tissue FFPE Sections, Artery: peripheral

#### Product data:

Product Type:	FFPE Sections
Disease State:	Normal
Diagnosis Category:	Normal
Tissue:	Artery
Frozen Sample ID:	PA00008D17
Case ID:	CU0000012807
Tissue of Origin:	Artery: peripheral
Site of Finding:	Synovium
Appearance:	R
Sample Diagnosis (from Pathology Verification):	Within normal limits
Normal:	100%
Lesional:	0%
Tumor:	0%
Tumor Hypo/Acellular Stroma:	0%
Tumor Hypercellular Stroma:	0%
Necrosis:	0%
Pathology Verification notes from H&E review:	Non Tumor Structures: 5% Synovial lining, 15% Fibrous stroma, 80% Adipose tissue
CASE Diagnosis (from medical center path report):	Atherosclerosis
Age:	78
Gender:	Female
Storage:	Store FFPE tissue sections at +4°C.



[View online »](#)

Stability: All FFPE tissue sections are stable for 1 year from date of purchase.

**Product images:**

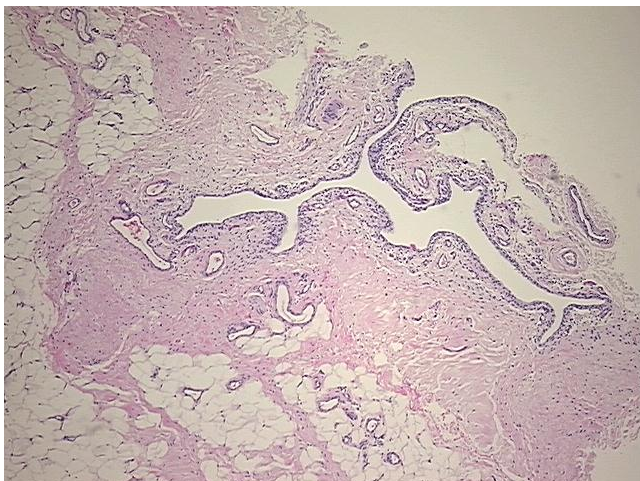

4x Image

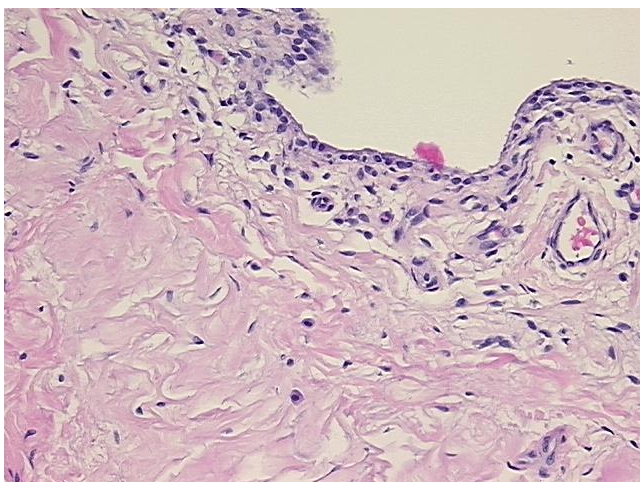

20x Image