

Product datasheet for **CS811948**

Tissue FFPE Sections, Bone: femur, distal

Product data:

| | |
|---|--|
| Product Type: | FFPE Sections |
| Disease State: | Other Disease |
| Diagnosis Category: | Benign Tumors |
| Tissue: | Bone |
| Frozen Sample ID: | PA0000969E |
| Case ID: | CU0000012650 |
| Tissue of Origin: | Bone: femur, distal |
| Site of Finding: | Bone: femur, distal |
| Appearance: | T |
| Sample Diagnosis (from Pathology Verification): | Chondroblastoma of femur |
| Normal: | 0% |
| Lesional: | 0% |
| Tumor: | 90% |
| Tumor Hypo/Acellular Stroma: | 0% |
| Tumor Hypercellular Stroma: | 10% |
| Necrosis: | 0% |
| Pathology Verification notes from H&E review: | Tumor Stroma (Cellular): osteoid-like matrix and calcification |
| CASE Diagnosis (from medical center path report): | Chondroblastoma of femur |
| Age: | 20 |
| Gender: | Male |
| Tumor Grade: | Not Reported |



[View online »](#)

| | |
|------------------------------|---|
| Minimum Stage Grouping: | Not Reported |
| T (Extent of Primary Tumor): | Not Reported |
| N (Lymph node metastasis): | Not Reported |
| M (Distant metastasis): | Not Reported |
| Storage: | Store FFPE tissue sections at +4°C. |
| Stability: | All FFPE tissue sections are stable for 1 year from date of purchase. |

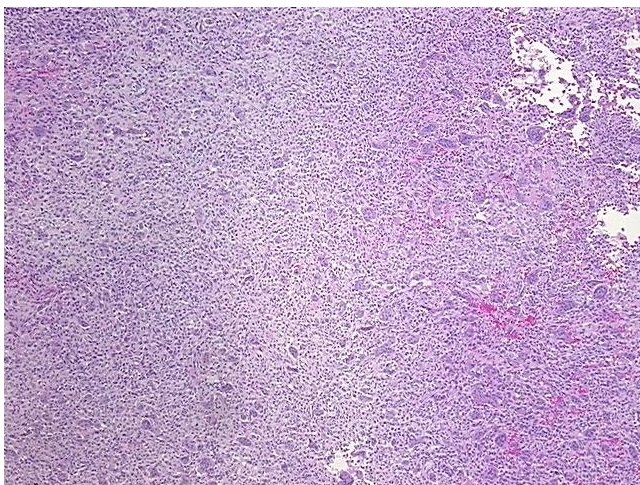
Product images:

4x Image

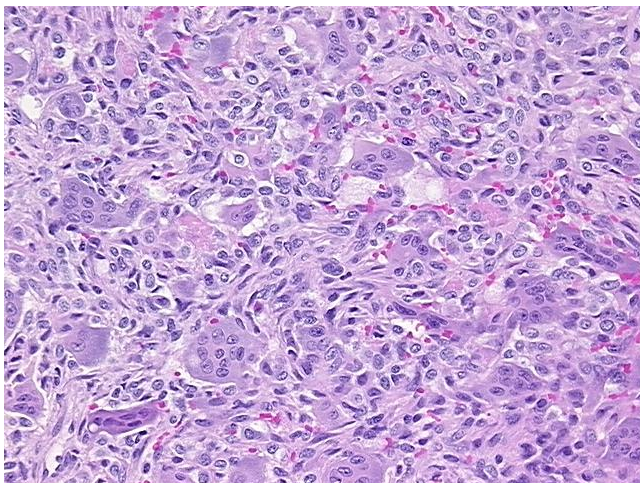

20x Image