

## Product datasheet for **CS811053**

### Tissue FFPE Sections, Spleen

#### Product data:

Product Type:	FFPE Sections
Disease State:	Normal
Diagnosis Category:	Normal
Tissue:	Spleen
Frozen Sample ID:	PA000083F3
Case ID:	CU0000011550
Tissue of Origin:	Spleen
Site of Finding:	Spleen
Appearance:	Lesion
Sample Diagnosis (from Pathology Verification):	Within normal limits
Normal:	55%
Lesional:	45%
Tumor:	0%
Tumor Hypo/Acellular Stroma:	0%
Tumor Hypercellular Stroma:	0%
Necrosis:	0%
Pathology Verification notes from H&E review:	Lesion (45%): Hemorrhagic necrosis 100%; Non Tumor Structures: 95% Red pulp, 5% White pulp
CASE Diagnosis (from medical center path report):	Necrosis of spleen, post trauma
Age:	27
Gender:	Male
Storage:	Store FFPE tissue sections at +4°C.



[View online »](#)

Stability: All FFPE tissue sections are stable for 1 year from date of purchase.

**Product images:**

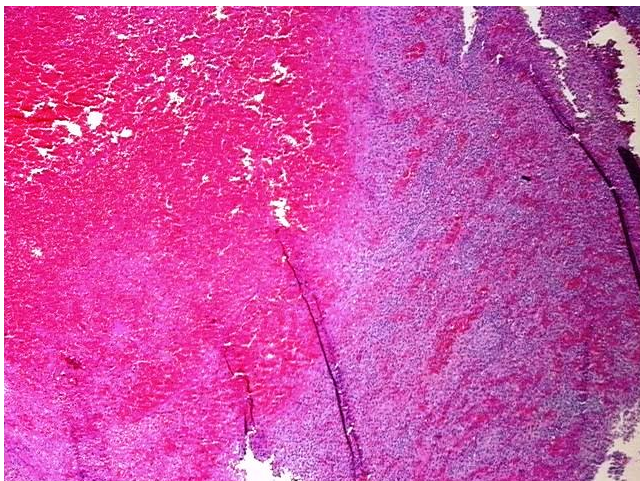

4x Image

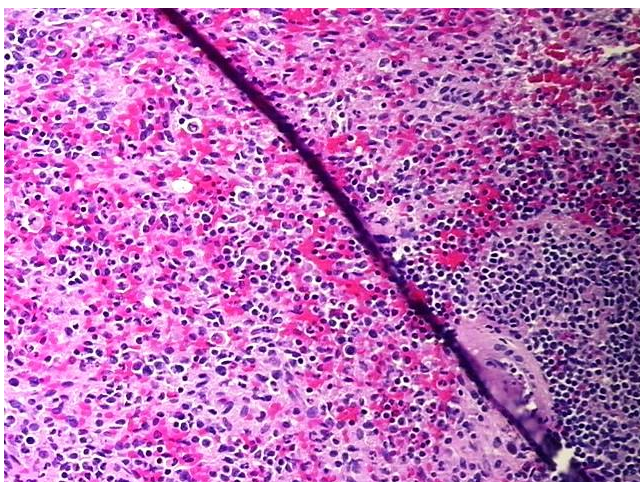

20x Image