

Product datasheet for **CS810993**

Tissue FFPE Sections, Salivary gland

Product data:

| | |
|---|---|
| Product Type: | FFPE Sections |
| Disease State: | Cancer |
| Diagnosis Category: | Mixed Tumor |
| Tissue: | Salivary gland |
| Frozen Sample ID: | PA15477945 |
| Case ID: | CU0000011512 |
| Tissue of Origin: | Salivary gland |
| Site of Finding: | Soft tissue |
| Appearance: | T |
| Sample Diagnosis (from Pathology Verification): | Tumor of salivary gland, mixed, metastatic |
| Normal: | 5% |
| Lesional: | 0% |
| Tumor: | 75% |
| Tumor Hypo/Acellular Stroma: | 10% |
| Tumor Hypercellular Stroma: | 10% |
| Necrosis: | 0% |
| Pathology Verification notes from H&E review: | Patient with multiple distant metastasis of pleomorphic adenoma with atypia |
| CASE Diagnosis (from medical center path report): | Tumor of salivary gland, mixed, metastatic |
| Age: | 38 |
| Gender: | Female |
| Tumor Grade: | Not Reported |



[View online »](#)

| | |
|------------------------------|---|
| Minimum Stage Grouping: | IV |
| T (Extent of Primary Tumor): | TX |
| N (Lymph node metastasis): | NX |
| M (Distant metastasis): | M1 |
| Diagnostic Test Results: | Ki67 ~ MIB1 ! by IHC,Positive; Smooth muscle actin ~ SMA ~ Alpha-SMA ! by IHC,Positive; Vimentin ~ VIM ! by IHC,Positive; S100 protein,Positive; Cytokeratin CAM5.2 ~ CAM5.2 ! by IHC,Positive; Cytokeratin AE1/AE3 ~ AE1/AE3 ! by IHC,Positive; MS |
| Storage: | Store FFPE tissue sections at +4°C. |
| Stability: | All FFPE tissue sections are stable for 1 year from date of purchase. |

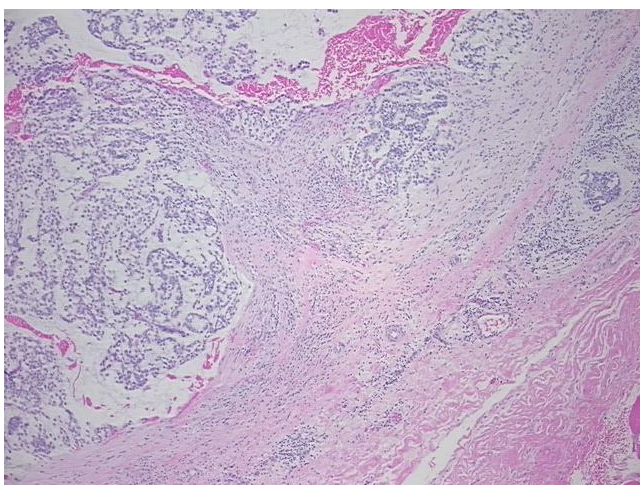
Product images:

4x Image

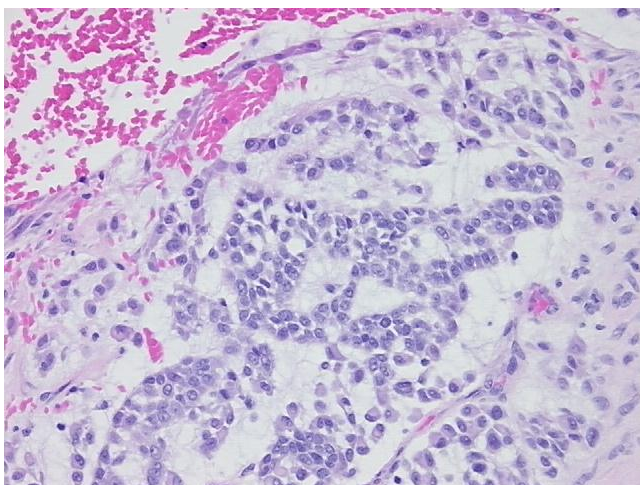

20x Image