

Product datasheet for CS810916

Tissue FFPE Sections, Colon

Product data:

| | |
|---|---|
| Product Type: | FFPE Sections |
| Disease State: | Normal |
| Diagnosis Category: | Normal |
| Tissue: | Colon |
| Frozen Sample ID: | PA15477954 |
| Case ID: | CU0000011450 |
| Tissue of Origin: | Colon |
| Site of Finding: | Colon |
| Appearance: | R |
| Sample Diagnosis (from Pathology Verification): | Within normal limits |
| Normal: | 100% |
| Lesional: | 0% |
| Tumor: | 0% |
| Tumor Hypo/Acellular Stroma: | 0% |
| Tumor Hypercellular Stroma: | 0% |
| Necrosis: | 0% |
| Pathology Verification notes from H&E review: | Non Tumor Structures: 10% Mucosa, 10% Submucosa, 80% Muscle |
| CASE Diagnosis (from medical center path report): | Adenocarcinoma of colon |
| Age: | 75 |
| Gender: | Female |
| Tumor Grade: | AJCC G2: Moderately differentiated |



[View online »](#)

| | |
|------------------------------|---|
| Minimum Stage Grouping: | IIIC |
| T (Extent of Primary Tumor): | T4 |
| N (Lymph node metastasis): | N2 |
| M (Distant metastasis): | MX |
| Storage: | Store FFPE tissue sections at +4°C. |
| Stability: | All FFPE tissue sections are stable for 1 year from date of purchase. |

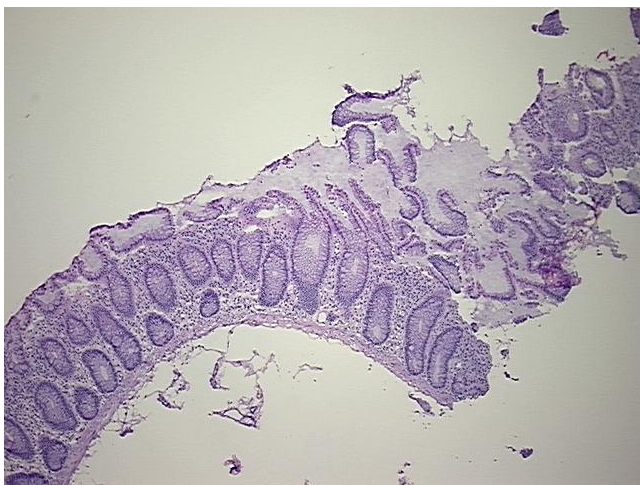
Product images:

4x Image

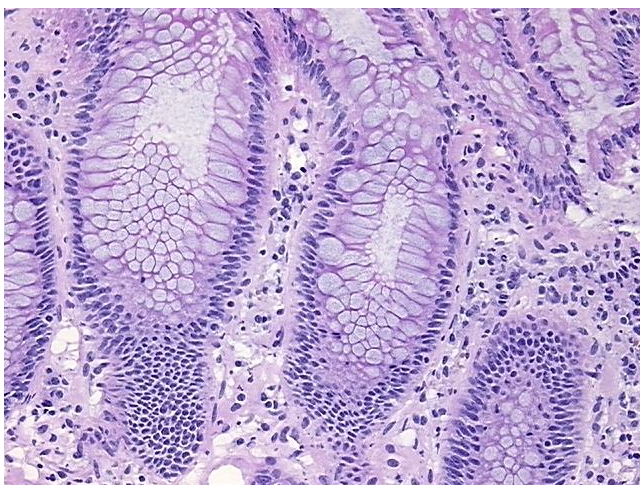

20x Image