

## Product datasheet for **CS810448**

### Tissue FFPE Sections, Soft tissue

#### Product data:

Product Type:	FFPE Sections
Disease State:	Cancer
Diagnosis Category:	Sarcoma
Tissue:	Soft tissue
Frozen Sample ID:	PA1547858A
Case ID:	CU0000011122
Tissue of Origin:	Soft tissue
Site of Finding:	Pleura
Appearance:	T
Sample Diagnosis (from Pathology Verification):	Liposarcoma, metastatic
Normal:	0%
Lesional:	0%
Tumor:	85%
Tumor Hypo/Acellular Stroma:	15%
Tumor Hypercellular Stroma:	0%
Necrosis:	0%
Pathology Verification notes from H&E review:	Tumor Stroma (Hypo/Acellular): Myxoid
CASE Diagnosis (from medical center path report):	Liposarcoma, metastatic
Age:	42
Gender:	Female
Tumor Grade:	AJCC G3: Poorly differentiated



[View online »](#)

Minimum Stage Grouping:	IV
T (Extent of Primary Tumor):	TX
N (Lymph node metastasis):	NX
M (Distant metastasis):	M1
Diagnostic Test Results:	CD227 ~ MUC1 ~ EMA ~ CA15-3 ! by IHC,Negative; Cytokeratin (Pan) ~ Keratin, Pan ! by IHC,Negative; MyoD1 ~ Myf3 ! by IHC,Negative; S100 protein,Negative; Desmin ! by IHC,Negative; CD45 ~ Leukocyte common antigen ! by IHC,Negative; CD31 ~ PEC
Storage:	Store FFPE tissue sections at +4°C.
Stability:	All FFPE tissue sections are stable for 1 year from date of purchase.

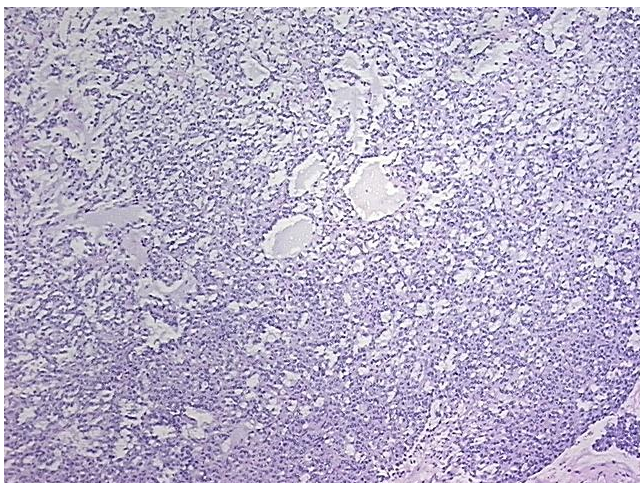
**Product images:**

4x Image

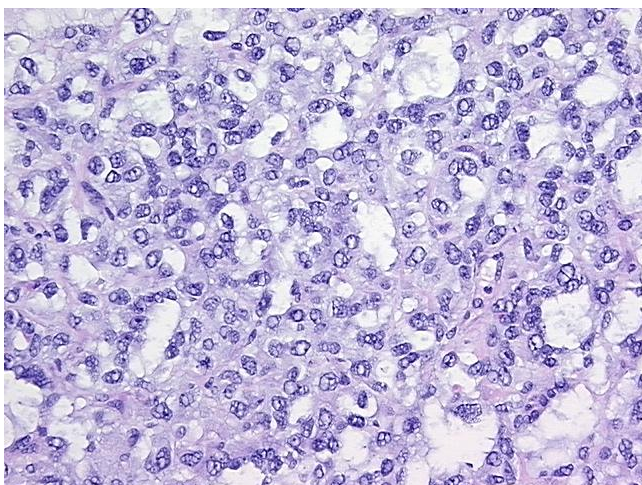

20x Image