

## Product datasheet for **CS810429**

### Tissue FFPE Sections, Stomach

#### Product data:

Product Type:	FFPE Sections
Disease State:	Other Disease
Diagnosis Category:	Gastrointestinal Stromal Tumor (GIST)
Tissue:	Stomach
Frozen Sample ID:	PA00007AC4
Case ID:	CU0000011118
Tissue of Origin:	Stomach
Site of Finding:	Stomach
Appearance:	T
Sample Diagnosis (from Pathology Verification):	Gastrointestinal stromal tumor of stomach
Normal:	0%
Lesional:	0%
Tumor:	90%
Tumor Hypo/Acellular Stroma:	10%
Tumor Hypercellular Stroma:	0%
Necrosis:	0%
CASE Diagnosis (from medical center path report):	Gastrointestinal stromal tumor of stomach
Age:	87
Gender:	Female
Tumor Grade:	Not Reported
Minimum Stage Grouping:	Not Reported



[View online »](#)

T (Extent of Primary Tumor): Not Reported

N (Lymph node metastasis): Not Reported

M (Distant metastasis): Not Reported

Diagnostic Test Results: Trichrome - Masson stain, Fibrosis; Reticulin stain, Fibrosis; Iron stain, Perls ~ Iron stain, Prussian blue, Reported as Performed or Reviewed; Vimentin ~ VIM ! by IHC, Positive; S100 protein, Negative; Desmin ! by IHC, Negative; CD34 ~ HPCA ! by IHC, Pos

Storage: Store FFPE tissue sections at +4°C.

Stability: All FFPE tissue sections are stable for 1 year from date of purchase.

### Product images:

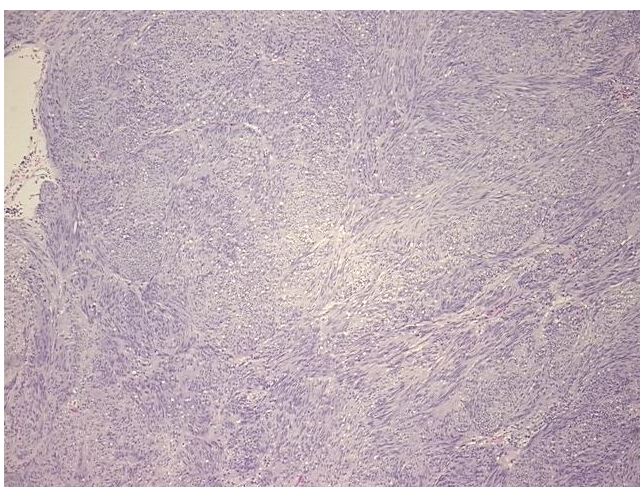

4x Image

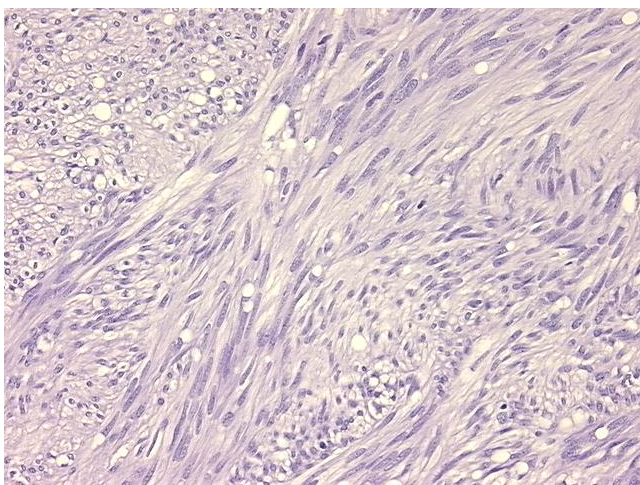

20x Image