

Product datasheet for **CS810353**

Tissue FFPE Sections, Cartilage

Product data:

| | |
|---|-------------------------------------|
| Product Type: | FFPE Sections |
| Disease State: | Normal |
| Diagnosis Category: | Normal |
| Tissue: | Cartilage |
| Frozen Sample ID: | PA11B423F9 |
| Case ID: | CU0000011102 |
| Tissue of Origin: | Cartilage |
| Site of Finding: | Cartilage |
| Appearance: | R |
| Sample Diagnosis (from Pathology Verification): | Within normal limits |
| Normal: | 100% |
| Lesional: | 0% |
| Tumor: | 0% |
| Tumor Hypo/Acellular Stroma: | 0% |
| Tumor Hypercellular Stroma: | 0% |
| Necrosis: | 0% |
| Pathology Verification notes from H&E review: | 20% chondrocytes, 80% matrix |
| CASE Diagnosis (from medical center path report): | Atherosclerosis |
| Age: | 77 |
| Gender: | Male |
| Storage: | Store FFPE tissue sections at +4°C. |



[View online »](#)

Stability: All FFPE tissue sections are stable for 1 year from date of purchase.

Product images:

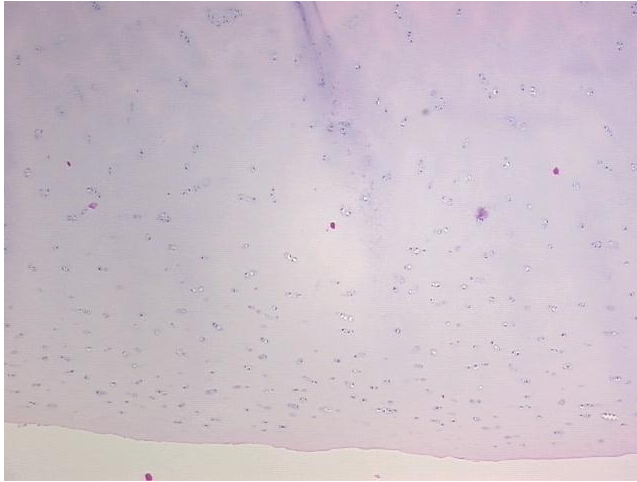

4x Image

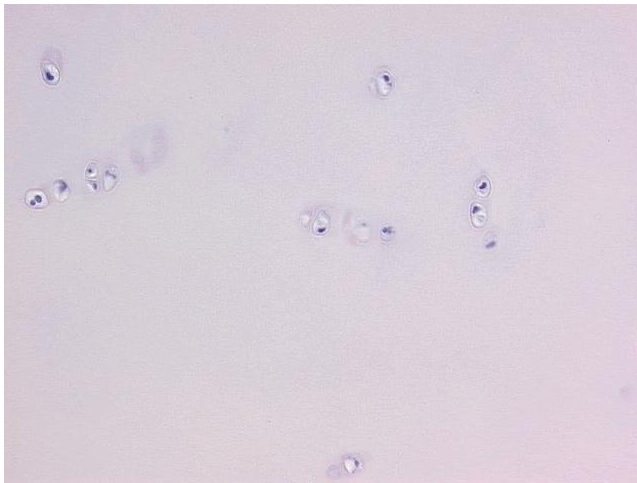

20x Image