

## Product datasheet for **CS809851**

### Tissue FFPE Sections, Cervix

#### Product data:

Product Type:	FFPE Sections
Disease State:	Normal
Diagnosis Category:	Normal
Tissue:	Cervix
Frozen Sample ID:	PA000073E8
Case ID:	CU0000010514
Tissue of Origin:	Cervix
Site of Finding:	Cervix
Appearance:	R
Sample Diagnosis (from Pathology Verification):	Within normal limits
Normal:	100%
Lesional:	0%
Tumor:	0%
Tumor Hypo/Acellular Stroma:	0%
Tumor Hypercellular Stroma:	0%
Necrosis:	0%
Pathology Verification notes from H&E review:	Non Tumor Structures: 90% Fibromuscular stroma, 10% Glandular epithelium; Other Features/Comments: Transformation Zone absent
CASE Diagnosis (from medical center path report):	Cyst of ovary, corpus luteum
Age:	48
Gender:	Female
Storage:	Store FFPE tissue sections at +4°C.



[View online »](#)

Stability: All FFPE tissue sections are stable for 1 year from date of purchase.

**Product images:**

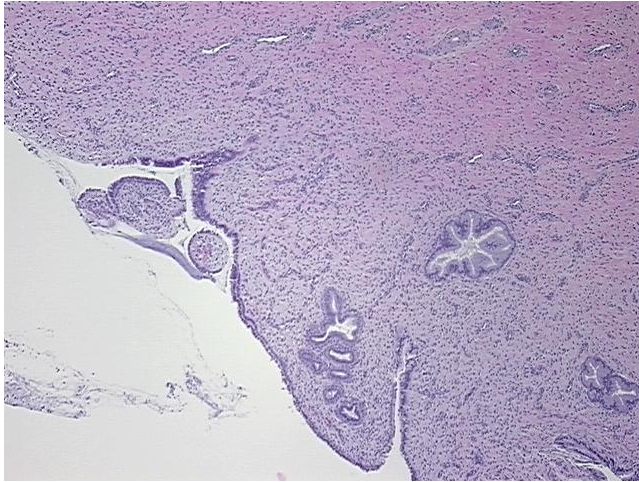

4x Image

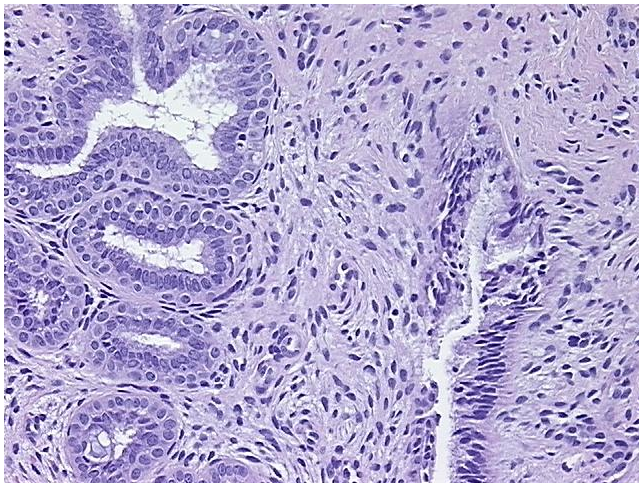

20x Image