

## Product datasheet for **CS809740**

### Tissue FFPE Sections, Rectum

#### Product data:

Product Type:	FFPE Sections
Disease State:	Other Disease
Diagnosis Category:	Gastrointestinal Stromal Tumor (GIST)
Tissue:	Rectum
Frozen Sample ID:	PA15477D15
Case ID:	CU0000010469
Tissue of Origin:	Rectum
Site of Finding:	Pelvis
Appearance:	T
Sample Diagnosis (from Pathology Verification):	Gastrointestinal stromal tumor of rectum
Normal:	0%
Lesional:	0%
Tumor:	90%
Tumor Hypo/Acellular Stroma:	10%
Tumor Hypercellular Stroma:	0%
Necrosis:	0%
Pathology Verification notes from H&E review:	Tumor: metasis from upper gastrointestinal tract should be excluded clinically/radiographically; Tumor Stroma (Hypo/Acellular): hemorrhage; Other Features/Comments: large tumor mass (8.5 cm) involving rectovaginal septum
CASE Diagnosis (from medical center path report):	Gastrointestinal stromal tumor of rectum
Age:	69
Gender:	Female



[View online »](#)

Tumor Grade:	Not Reported
Minimum Stage Grouping:	Not Reported
T (Extent of Primary Tumor):	See Other Pathology Notes
N (Lymph node metastasis):	Not Reported
M (Distant metastasis):	MX
Diagnostic Test Results:	Vimentin ~ VIM ! by IHC,Positive; S100 protein,Negative; Desmin ! by IHC,Negative; Cytokeratin CAM5.2 ~ CAM5.2 ! by IHC,Negative; CD34 ~ HPCA ! by IHC,Positive; Cytokeratin AE1/AE3 ~ AE1/AE3 ! by IHC,Negative; MSA ~ Muscle Specific Actin,Positiv
Storage:	Store FFPE tissue sections at +4°C.
Stability:	All FFPE tissue sections are stable for 1 year from date of purchase.

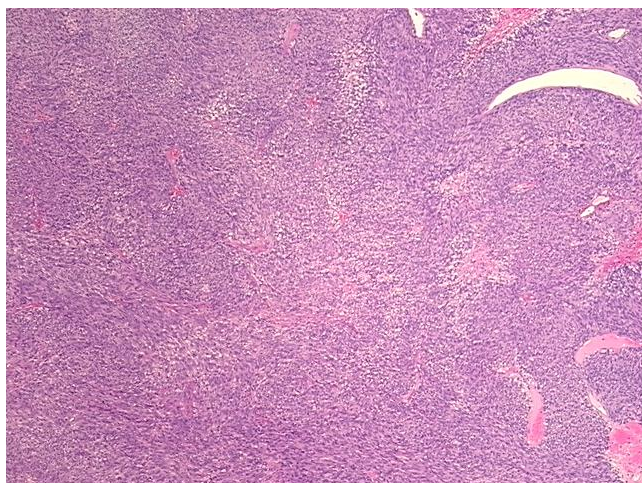
**Product images:**

4x Image

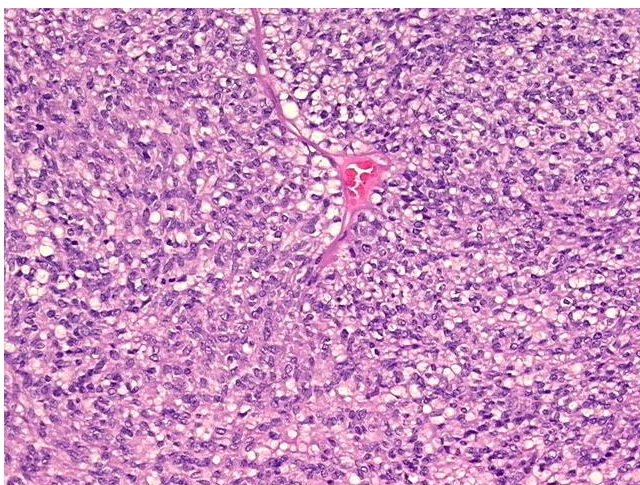

20x Image