

Product datasheet for **CS809547**

Tissue FFPE Sections, Prostate

Product data:

| | |
|---|--|
| Product Type: | FFPE Sections |
| Disease State: | Cancer |
| Diagnosis Category: | Prostate Cancer |
| Tissue: | Prostate |
| Frozen Sample ID: | PA00006C31 |
| Case ID: | CU0000009329 |
| Tissue of Origin: | Prostate |
| Site of Finding: | Prostate |
| Appearance: | Tumor |
| Sample Diagnosis (from Pathology Verification): | Adenocarcinoma of prostate |
| Normal: | 70% |
| Lesional: | 0% |
| Tumor: | 20% |
| Tumor Hypo/Acellular Stroma: | 0% |
| Tumor Hypercellular Stroma: | 10% |
| Necrosis: | 0% |
| Pathology Verification notes from H&E review: | normal: 30% glandular epithelium, 70% fibromuscular stroma |
| CASE Diagnosis (from medical center path report): | Adenocarcinoma of prostate |
| Age: | 58 |
| Gender: | Male |
| Tumor Grade: | Gleason Score: 3+3=6/10 |



[View online »](#)

| | |
|------------------------------|---|
| Minimum Stage Grouping: | II |
| T (Extent of Primary Tumor): | pT2c |
| N (Lymph node metastasis): | pNX |
| M (Distant metastasis): | pMX |
| Storage: | Store FFPE tissue sections at +4°C. |
| Stability: | All FFPE tissue sections are stable for 1 year from date of purchase. |

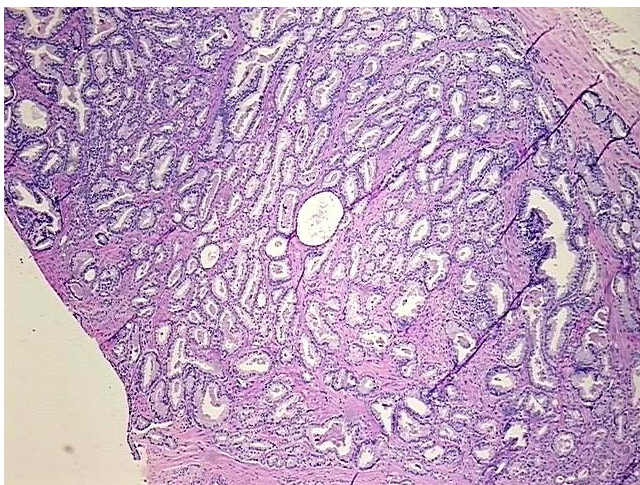
Product images:

4x Image

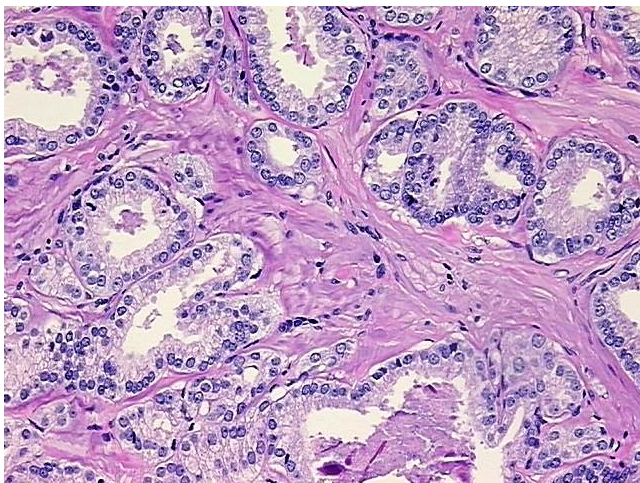

20x Image