

## Product datasheet for **CS809546**

### Tissue FFPE Sections, Cervix

#### Product data:

Product Type:	FFPE Sections
Disease State:	Normal
Diagnosis Category:	Normal
Tissue:	Cervix
Frozen Sample ID:	PA00006C05
Case ID:	CU0000009327
Tissue of Origin:	Cervix
Site of Finding:	Cervix
Appearance:	Lesion
Sample Diagnosis (from Pathology Verification):	Within normal limits
Normal:	95%
Lesional:	5%
Tumor:	0%
Tumor Hypo/Acellular Stroma:	0%
Tumor Hypercellular Stroma:	0%
Necrosis:	0%
Pathology Verification notes from H&E review:	Non Tumor Structures: 10% Squamous epithelium, 80% Fibromuscular stroma, 5% Nabothian cyst, 5% Glandular epithelium; Other Features/Comments: Transformation Zone absent
CASE Diagnosis (from medical center path report):	Leiomyoma of myometrium
Age:	46
Gender:	Female
Tumor Grade:	Not Reported



[View online »](#)

Minimum Stage Grouping: Not Reported

Storage: Store FFPE tissue sections at +4°C.

Stability: All FFPE tissue sections are stable for 1 year from date of purchase.

### Product images:



4x Image

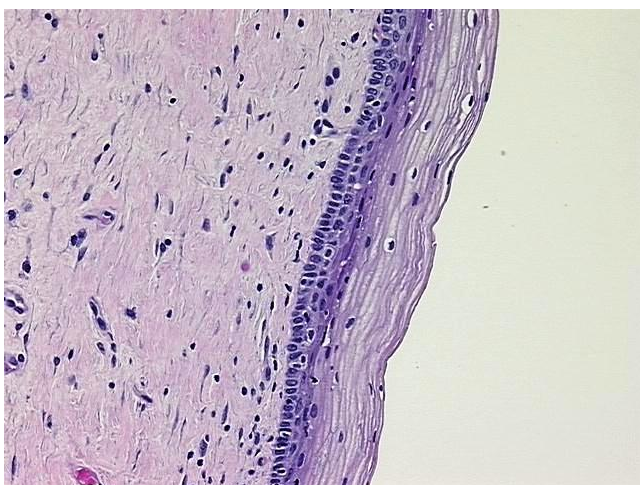

20x Image