

## Product datasheet for **CS809539**

### Tissue FFPE Sections, Kidney

#### Product data:

Product Type:	FFPE Sections
Disease State:	Normal
Diagnosis Category:	Normal
Tissue:	Kidney
Frozen Sample ID:	PA154770A8
Case ID:	CU0000009324
Tissue of Origin:	Kidney
Site of Finding:	Kidney
Appearance:	R
Sample Diagnosis (from Pathology Verification):	Within normal limits
Normal:	100%
Lesional:	0%
Tumor:	0%
Tumor Hypo/Acellular Stroma:	0%
Tumor Hypercellular Stroma:	0%
Necrosis:	0%
Pathology Verification notes from H&E review:	Non Tumor Structures: 10% Cortex, 90% Medulla
CASE Diagnosis (from medical center path report):	Carcinoma of kidney, renal cell, sarcomatoid
Age:	51
Gender:	Male
Tumor Grade:	Fuhrman G4: Nuclei bizarre and multilobated



[View online »](#)

Minimum Stage Grouping:	IV
T (Extent of Primary Tumor):	T3
N (Lymph node metastasis):	N2
M (Distant metastasis):	M1
Diagnostic Test Results:	CD227 ~ MUC1 ~ EMA ~ CA15-3 ! by IHC,Positive; S100 protein,Negative; HMB45 melanoma antigen ~ GP100 ! by IHC,Negative; von Willebrand Factor Antigen, plasma ~ Ristocetin Cofactor (RCF), plasma,Negative; Cytokeratin CAM5.2 ~ CAM5.2 ! by IHC,Pos
Storage:	Store FFPE tissue sections at +4°C.
Stability:	All FFPE tissue sections are stable for 1 year from date of purchase.

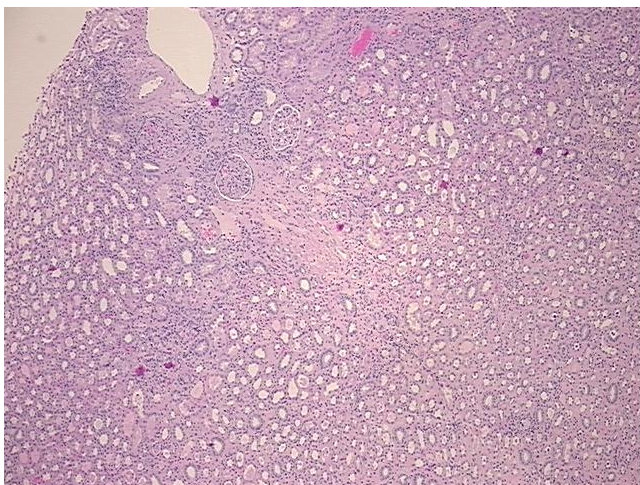
**Product images:**

4x Image

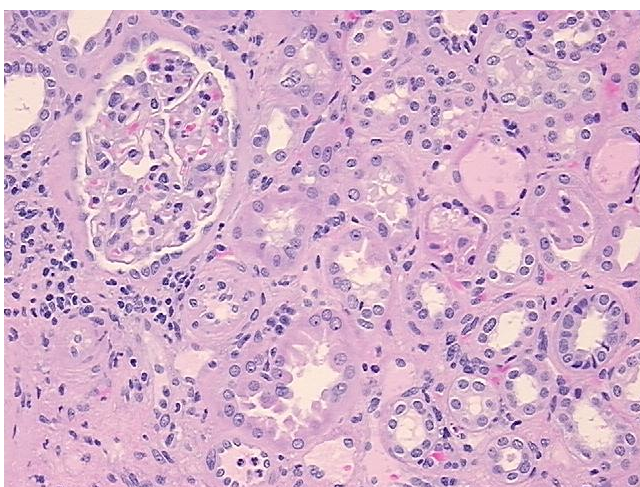

20x Image